

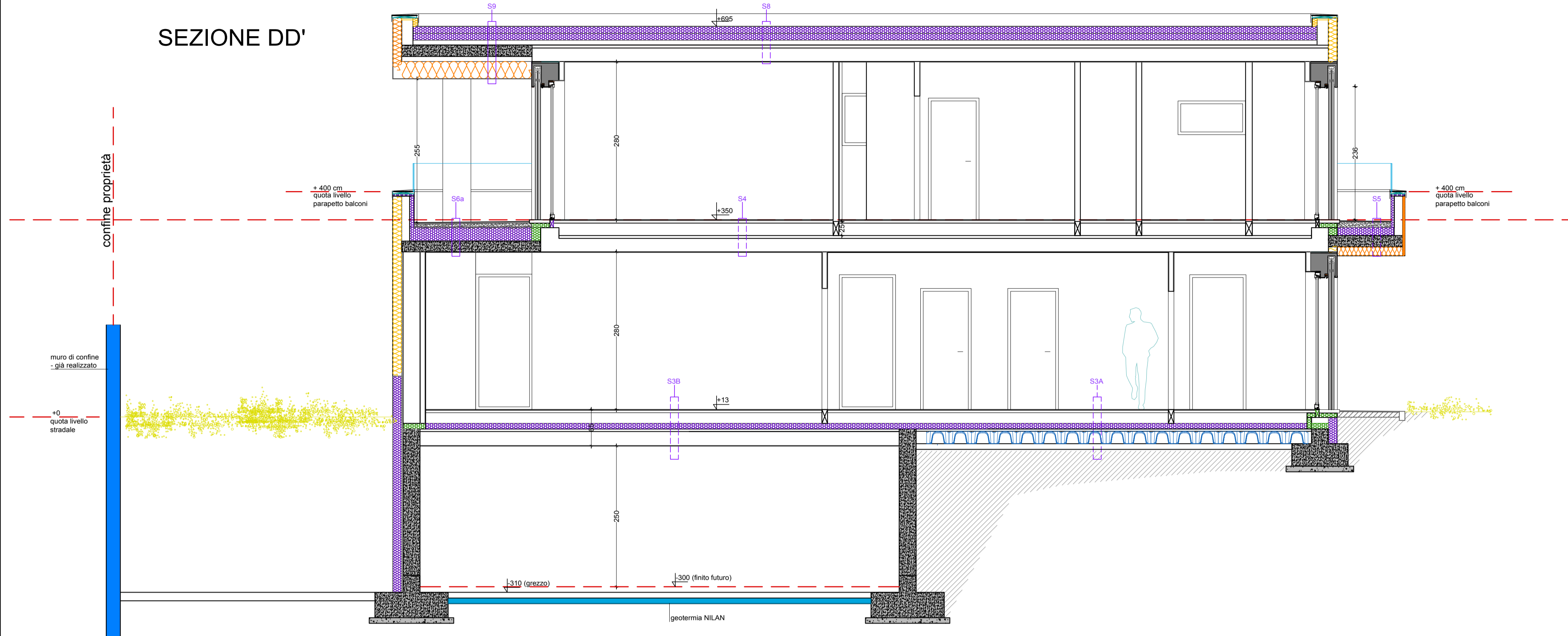

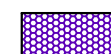

SEZIONE DD'

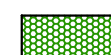

- Legenda isolamenti
-  isolamento in xps
 -  isolamento in eps
 -  isolamento in vetro cellulare
 -  isolamento in lana di roccia
 -  isolamento interno in calcio silicato

SEZIONE AA'

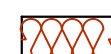
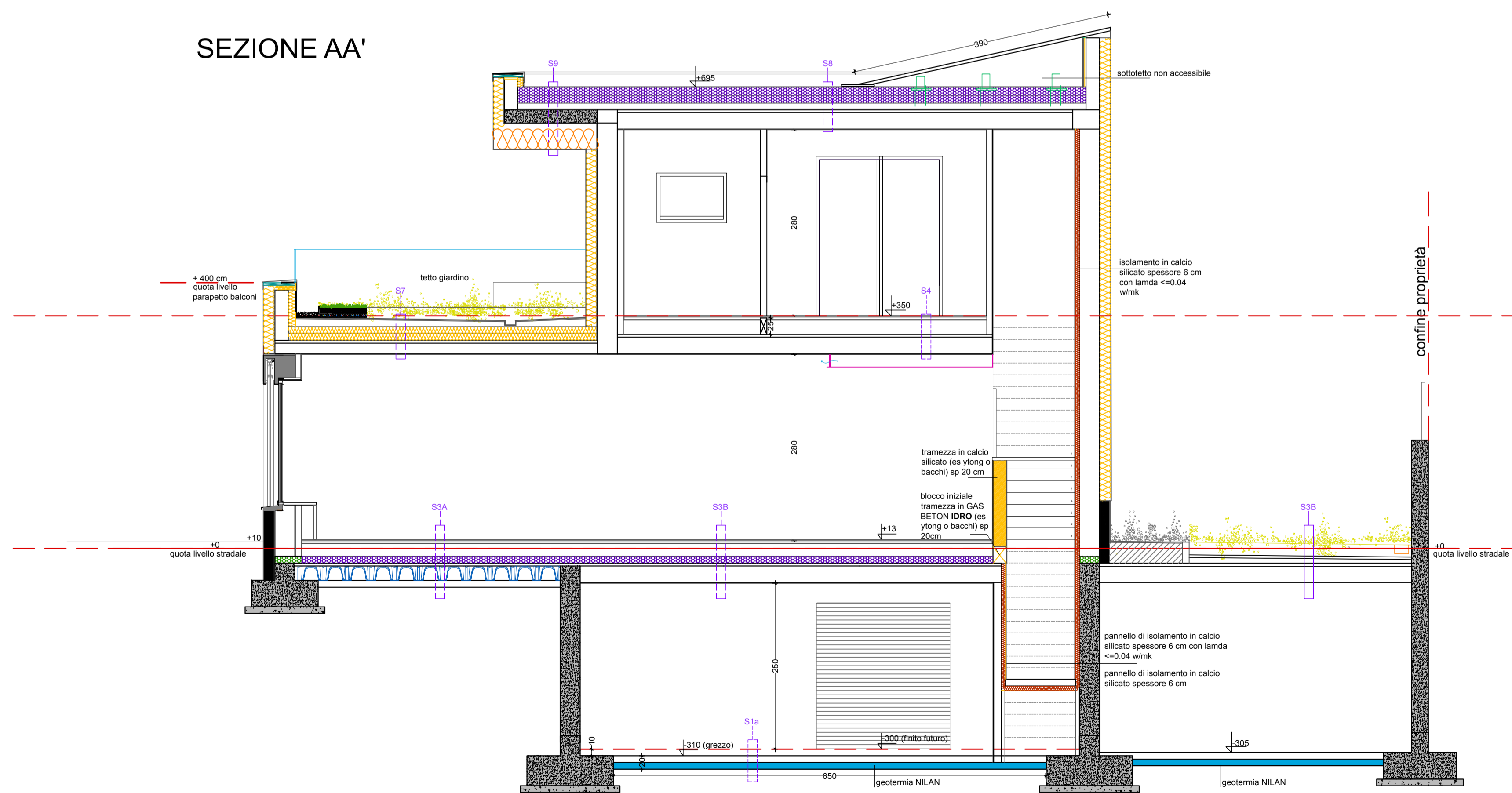

**comune di Sona
provincia di Verona**

PROGETTO ESECUTIVO

Realizzazione di un edificio a destinazione residenziale all'interno del lotto n°11 della lotizzazione Rubicone (fg 16, part 638) a Lugagnano (VR)

committente:
sig. Andrea Pietropoli

progettisti:
arch. Federica De Gobbi
arch. Massimiliano Quinto
arch. Stefania Scamperle

D.L.:
arch. Massimiliano Quinto

Progettista e DL strutture
ing. Emiliano Composta

CSP/CSE
arch. Federica De Gobbi

nome elaborato
SEZIONI AA' DD'

scala 1:50
data: 24.07.2019
revisione n° 00

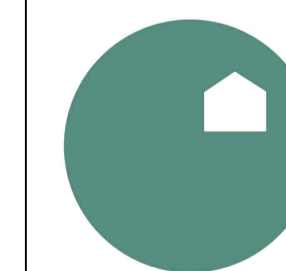

TA06

casetta studio
via corte salvi 5 - 37139 Verona - tel. 045.8680134 - www.casettastudio.it - e-mail domus@casettastudio.it