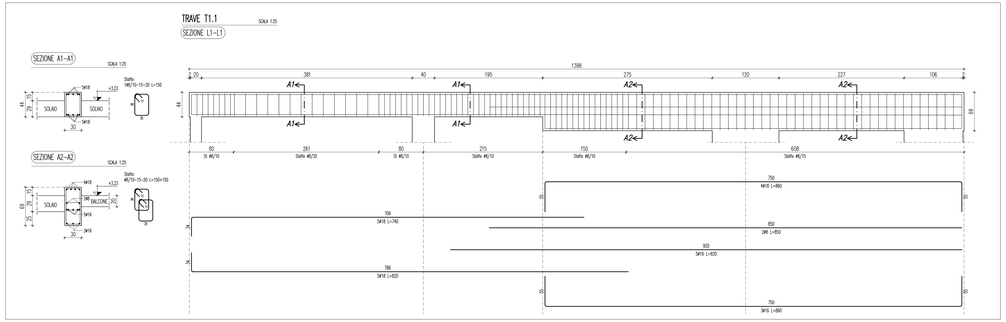

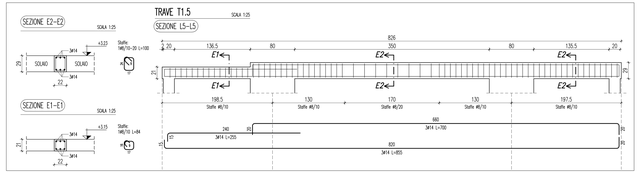

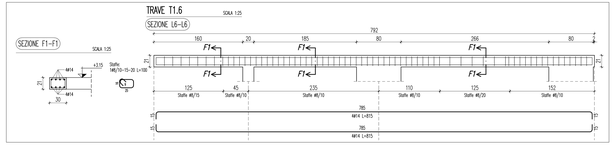

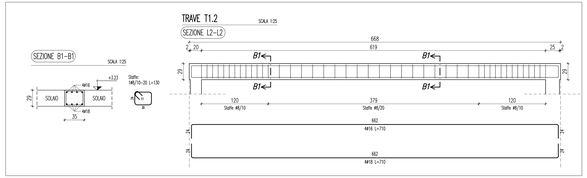

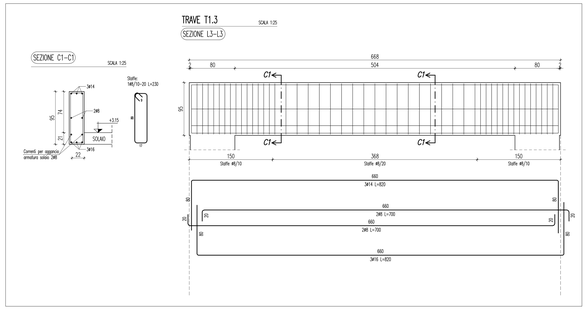

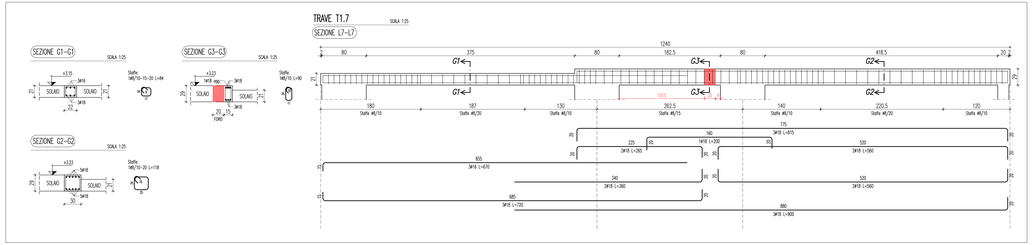

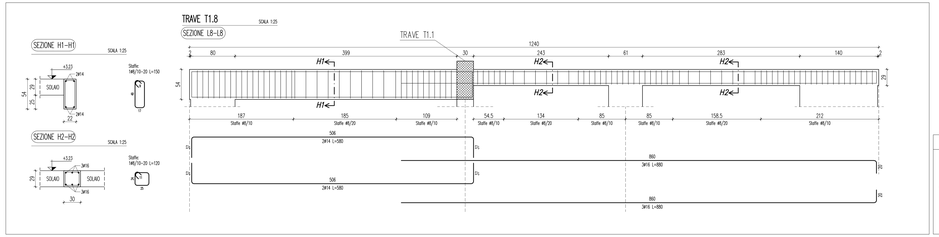

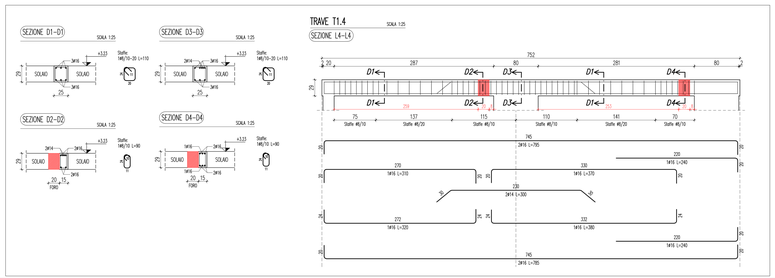

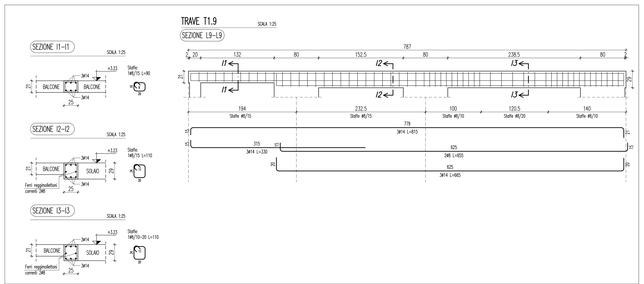

PIANTA 2° SOLAIO – PIANO PRIMO

QUOTA RUSTICO +3.22m / +3.14m
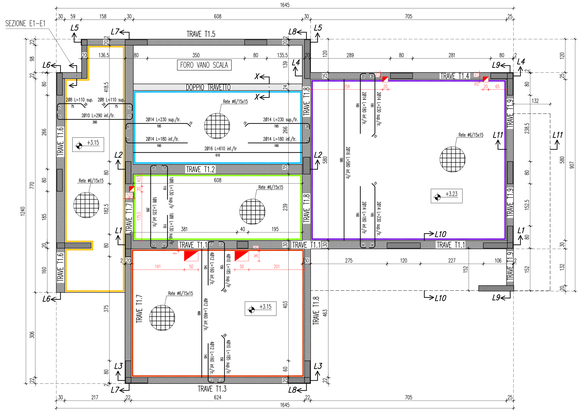
SCALA 1:50