Pita le mome vashite
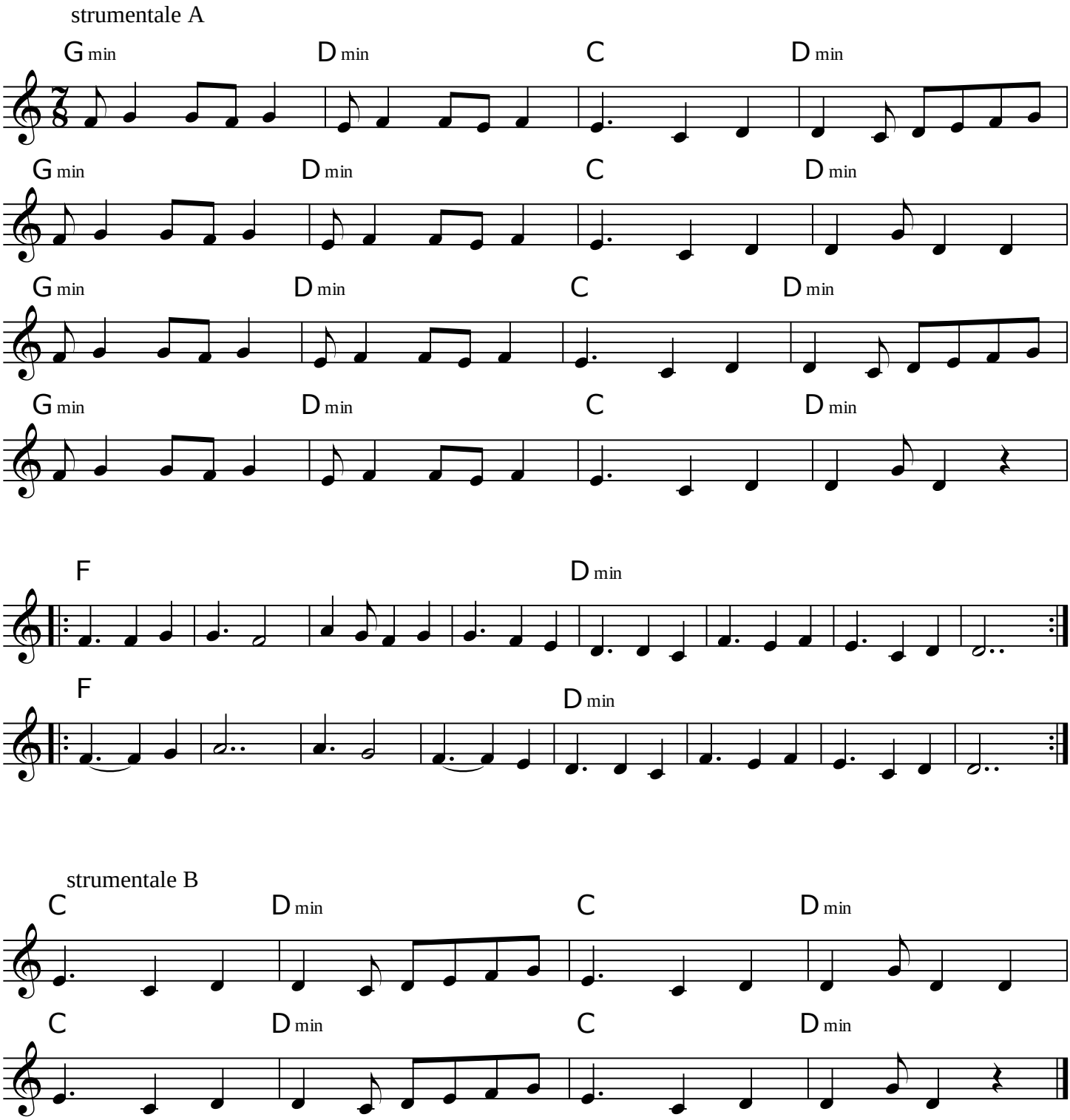
trad. Bulgaria