

Spelling

Champ

4th
Grade

t o o r b

1. rocket _____

2. planet _____

3. astronaut _____

4. gravity _____

5. orbit _____

6. galaxy _____

7. universe _____

8. satellite _____

9. lunar _____

10. alien _____

k

n

s a m g o u

Table of Contents

Spelling Champ

Spell It! Grade 4 #1 *

Spell It! Grade 4 #2 *

4th Grade Spelling Test: Space Exploration

4th Grade Spelling Test: At the Movies

4th Grade Spelling Test: Technology Vocabulary

4th Grade Spelling Test: State Capitals

4th Grade Spelling Test: State Names

4th Grade Spelling Test: Making Music

4th Grade Spelling Test: Going Green

4th Grade Spelling Test: Careers

4th Grade Spelling Test: Touchdown!

4th Grade Spelling Test: Hail to the Chief

Syllables *

Syllables with the "Magic E" *

Word Smash

Certificate of Completion

Answer Sheets

** Has an Answer Sheet*

Want more workbooks? Join [Education.com Plus](http://www.education.com/education-plus/) to save time and money.
<http://www.education.com/education-plus/>



1

1. breakfast _____

6. vegetable _____

2. justice _____

7. solution _____

3. contact _____

8. conflict _____

4. another _____

9. agree _____

5. together _____

10. example _____

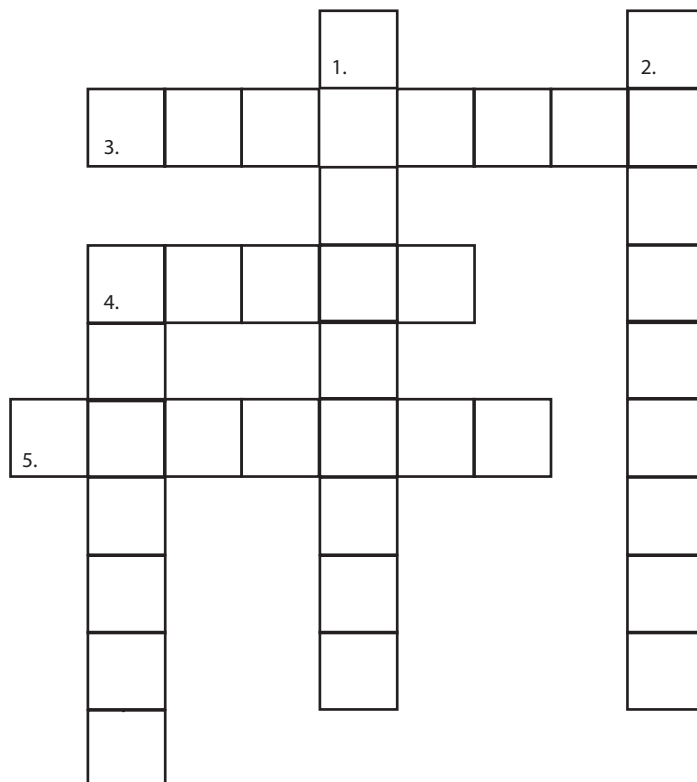

Use words from the vocabulary list to solve the crossword puzzle.

DOWN

- 1. a plant used as food
- 2. the first meal of the day
- 4. one more

ACROSS

- 3. side by side
- 4. of the same mind
- 5. to get in touch with



2

1. disappear _____

6. clothing _____

2. gasoline _____

7. damage _____

3. movement _____

8. wrist _____

4. whenever _____

9. yourself _____

5. beautiful _____

10. believe _____

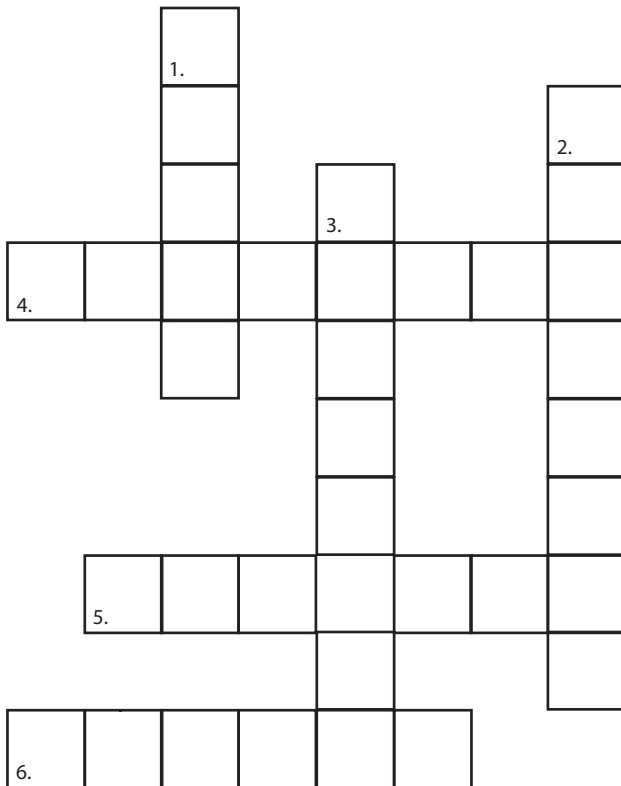

Use words from the vocabulary list to solve the crossword puzzle.

DOWN

- 1. a joint connecting the hand to the arm
- 2. at any time
- 3. what people wear

ACROSS

- 4. fuel for cars
- 5. to think something is true
- 6. to cause harm

SPACE EXPLORATION

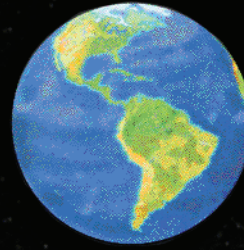

1. rocket _____

6. galaxy _____

2. planet _____

7. universe _____

3. astronaut _____

8. satellite _____

4. gravity _____

9. lunar _____

5. orbit _____

10. alien _____

SPACE STORIES

What do you think space is like?

Write a paragraph using at least three of your spelling words on the lines below.

4th Grade Spelling Test #2

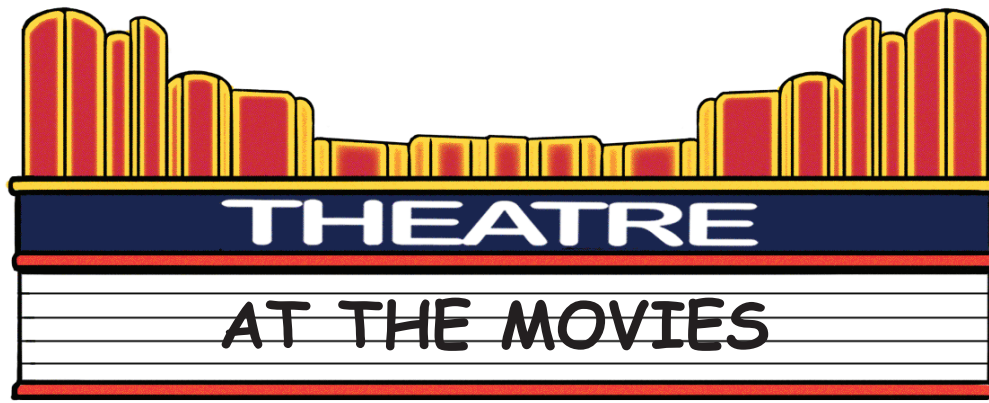

1. cinema _____
2. director _____
3. actress _____
4. premiere _____
5. review _____
6. theater/theatre _____
7. comedy _____
8. studio _____
9. release _____
10. camera _____

WRITE A SCRIPT

Complete the voice-over for this movie trailer.

"In a world where she can't seem to find love, the most famous _____ of our time, Julie Hobarts, stars in a new romantic _____ about finding happiness where you least expect it. See *The Most Important Thing*, in _____s this spring."

Answers: actress, comedy, theater/theatre

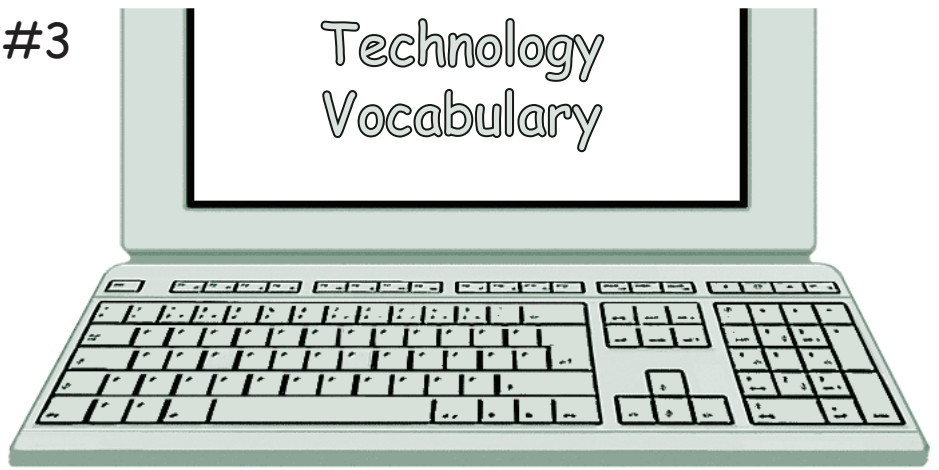

Rewrite these spelling words.

1. computer _____
2. monitor _____
3. processor _____
4. data _____
5. website _____
6. software _____
7. information _____
8. digital _____
9. download _____
10. laboratory _____

PRESS RELEASE

A major technology company, Manzana, is coming out with a new product that millions of people have been waiting for. Complete the clipping from the company's press release below.

"Our new c ___ mp _____ will be able to d _____ d
i _____ m _____ n faster than ever before, thanks to
Manzana's newest p _____ s _____ r, developed in our exclusive
l _____ a _____ y in Cupertino, CA."

Answers: computers, download, information, processor, laboratory



- | | |
|-----------------------|------------------|
| 1. Baton Rouge _____ | 6. Denver _____ |
| 2. Indianapolis _____ | 7. Boise _____ |
| 3. Columbus _____ | 8. Austin _____ |
| 4. Montgomery _____ | 9. Boston _____ |
| 5. Helena _____ | 10. Albany _____ |

Name the Capital

Write the name of the capital inside the outline of each state.

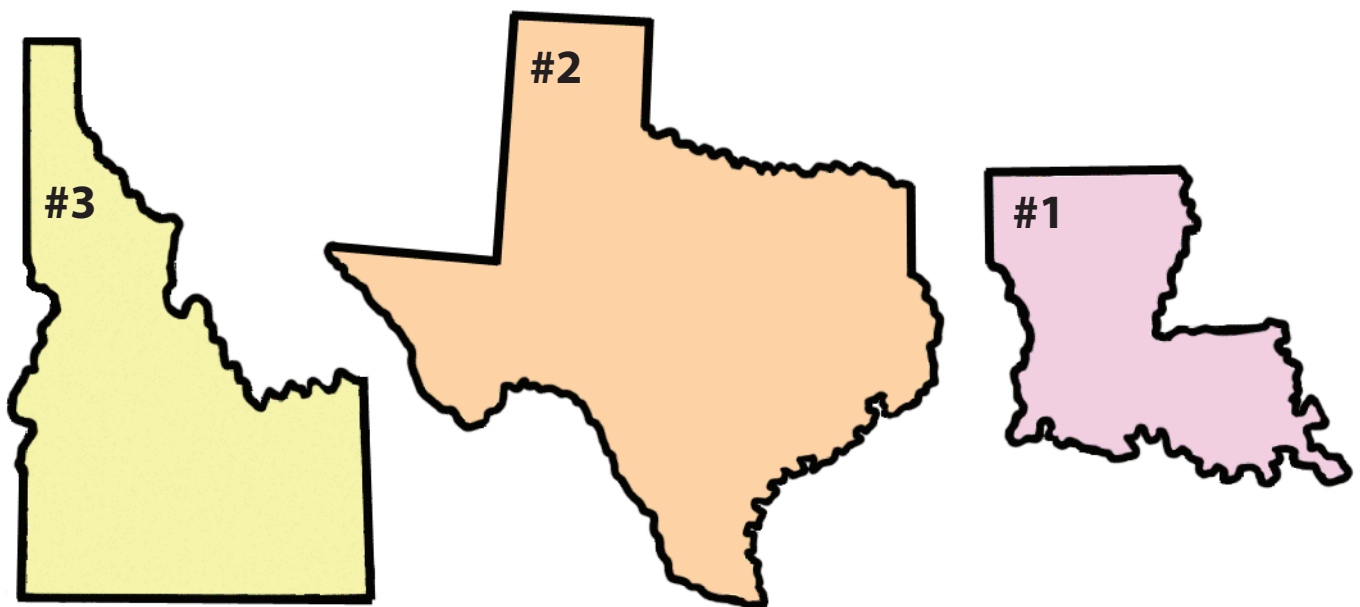

Answers: 1. Baton Rouge 2. Austin 3. Boise

- | | |
|----------------------|---------------------|
| 1. California _____ | 6. Louisiana _____ |
| 2. Wyoming _____ | 7. Arkansas _____ |
| 3. Hawaii _____ | 8. Illinois _____ |
| 4. Montana _____ | 9. Nebraska _____ |
| 5. Mississippi _____ | 10. Tennessee _____ |

DEAD LETTER OFFICE

Write the name of the state these letters are going to.

1. 
Kristi B.
244 Beachfront Dr.
Honolulu, _____
96801

2. 
Candice A.
1434 Royale Ave.
New Orleans, _____
70112

3. 
Jody A.
160 Goldmine Place
San Francisco, _____
94132

Answers: 1. Hawaii 2. Louisiana 3. California



Rewrite these spelling words.

- | | |
|--------------------|----------------------|
| 1. rhythm _____ | 6. classical _____ |
| 2. orchestra _____ | 7. composition _____ |
| 3. melody _____ | 8. lyrics _____ |
| 4. harmony _____ | 9. performance _____ |
| 5. acoustic _____ | 10. audience _____ |

Your school's music program is having a concert. Write a program for the show.

Music Program

6:30-7:15: _____ guitar class plays "A Tribute to Bob Dylan"

7:30-8:15: The wind ensemble performs _____ music by Beethoven and Bach

8:30-9:00: Hear our talented student Jimmy Reed play an original _____ for the piano

4th Grade Spelling Test #7

Going Green



Rewrite these spelling words.

1. conservation _____
2. ecological _____
3. resources _____
4. environment _____
5. reusable _____
6. recycling _____
7. biodegradable _____
8. reduce _____
9. emissions _____
10. natural _____

Use your spelling words to complete these tips on staying green.

1. Use _____ bags and containers whenever possible.
2. _____ your family's carbon _____
by unplugging appliances when no one is using them.
3. Put plastic packaging marked 1-7 in the _____
instead of the trash.

Answers: 1. reusable/biodegradable 2. reduce/emissions 3. recycling

1. lawyer _____

6. thespian _____

2. physician _____

7. politician _____

3. journalist _____

8. designer _____

4. architect _____

9. scientist _____

5. athlete _____

10. zoologist _____

GUESS WHO

Guess who is saying each sentence. Write your answer in the opposite word bubble.

1.

" I help people when they are sick. Who am I?"



" _____!"

2.

" I design buildings. Who am I?"



" _____!"

3.

"I am an actor who performs in plays. Who am I?"



" _____!"

4.

" I study animals. Who am I?"



" _____!"

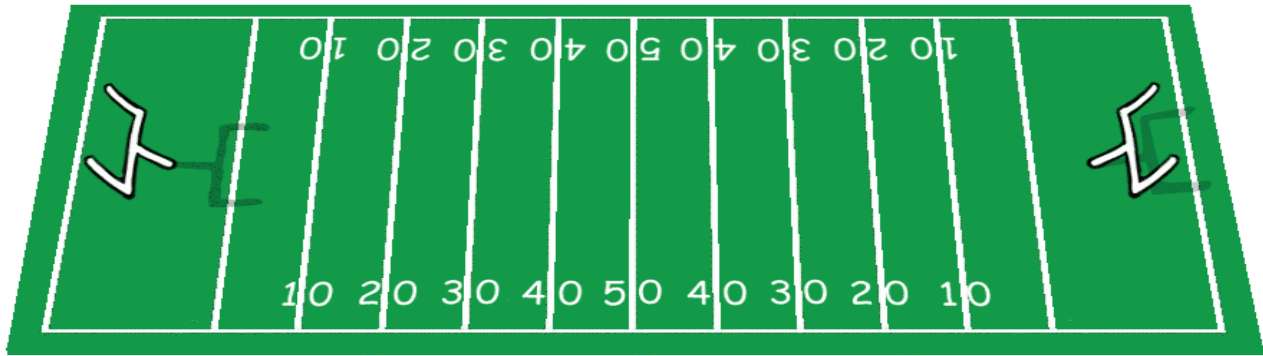

1. goalpost _____
2. stadium _____
3. training _____
4. playoffs _____
5. penalty _____
6. tailgating _____
7. refreshments _____
8. souvenir _____
9. referee _____
10. touchdown _____

What are your top three favorite things to do at a football game?
Using at least three of your spelling words, write your answer on the spaces below.

1. _____

2. _____

3. _____

4th Grade Spelling Test #10

Hail to the Chief



1. constitution _____

6. primary _____

2. presidential _____

7. election _____

3. candidate _____

8. inaugural _____

4. politics _____

9. capital _____

5. caucus _____

10. legislation _____

WORD SCRAMBLE

Unscramble the letters to form words that complete the sentences.

1. When a person decides to run for office, he then becomes

a _____. **DANIDCEAT**

2. An _____ is held every four years to pick a new

government for our country. **ENCTLEIO**

2. After a new president takes the oath of office, he holds an

_____ ball to celebrate! **AULGNUIRA**

Answers: 1. candidate 2. election 3. inaugural

Name: _____

Date: _____

Syllables

manufacture

peculiar

quiet

circular

information

destructive

communicate

teacher

elevator

friendship

competition

demonstrate

accurate

science

water

Read the words above to determine the number of syllables. Write the words in the correct column in alphabetical order.

Two syllables

Three syllables

Four syllables

Name: _____

Date: _____

Syllables with the "magic e"

Can you separate the following words with the VCE pattern? V stands for vowel (a, e, i, o, u). C stands for consonant (not vowels). E stands for the "silent e" or the "magic e."

Example: collide col / lide

The "silent e" or the "magic e" makes the previous vowel long. What would it sound like without the "magic e?"

Separate the following words into syllables:

- | | | | |
|-------------|---------------|----------------|--------------------|
| 1. inmate | _____ / _____ | 2. recognize | ____ / ____ / ____ |
| 3. reptile | _____ / _____ | 4. survive | _____ / _____ |
| 5. inspire | _____ / _____ | 6. concentrate | ____ / ____ / ____ |
| 7. disclose | _____ / _____ | 8. escape | _____ / _____ |
| 9. conclude | _____ / _____ | 10. complete | _____ / _____ |

Add the "silent e" to the end of these words. Do they sound different? What does the "silent e" do to the letter g? Practice saying them both out loud.

- | cub | <u>cube</u> | | |
|---------|-------------|----------|-------|
| 1. mad | _____ | 2. bit | _____ |
| 3. rag | _____ | 4. hug | _____ |
| 5. hid | _____ | 6. quit | _____ |
| 7. spin | _____ | 8. rid | _____ |
| 9. rod | _____ | 10. bath | _____ |

Word Smash

20

Step right up! Test your word knowledge strength! Use these word roots, prefixes, and suffixes to construct as many words as you can. There are **over 20 possible combinations**. How many can you find? Color in the strength meter on the left after creating each word. Use a dictionary to make sure your creations are real words!

Prefixes

in (not, opposite of)
re (again)
de (opposite)
con (with, together)

Roots

cycl (circle, wheel)
serve (save)
surg (rise)
anim (life, spirit)
tract (to drag, to pull)

Suffixes

ate (cause to be)
ed (past tense)
ic (having characteristics of)
ing (present verb form)

15

cycl recycled, bicycle

serve _____

10

surg _____

anim _____

5

tract _____

Great job!

is an Education.com writing superstar

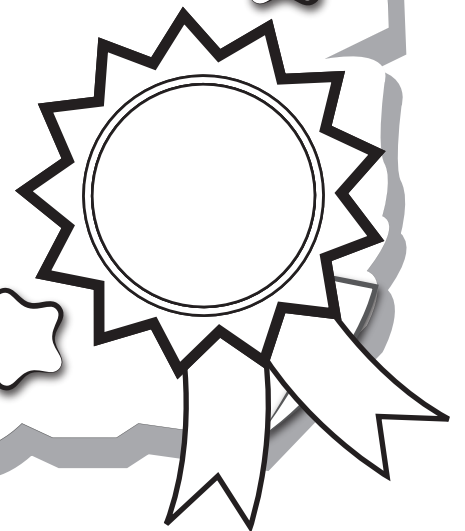

Answer Sheets

Spelling Champ

Spell It! Grade 4 #1

Spell It! Grade 4 #2

Syllables

Syllables with the "Magic E"

Want more workbooks? Join Education.com Plus to save time and money.
<http://www.education.com/education-plus/>

Answer Sheet



1

- breakfast _____
- justice _____
- contact _____
- another _____
- together _____
- vegetable _____
- solution _____
- conflict _____
- agree _____
- example _____

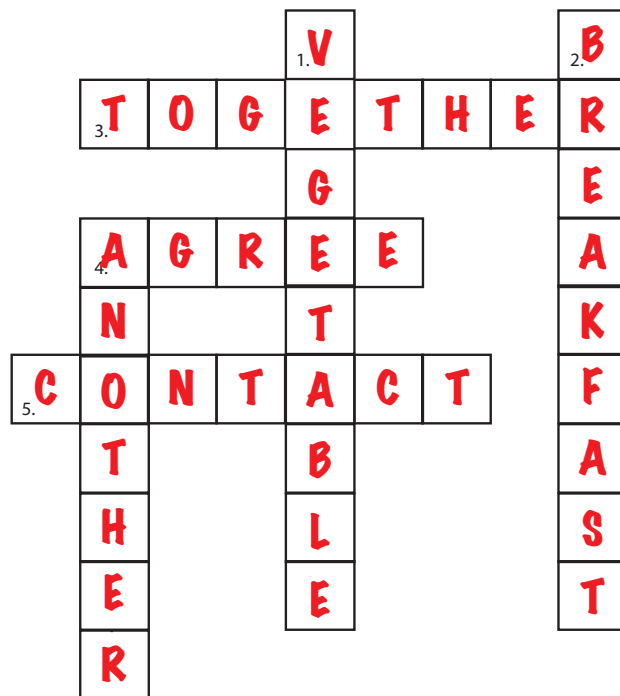

Use words from the vocabulary list to solve the crossword puzzle.

DOWN

- a plant used as food
- the first meal of the day
- one more

ACROSS

- side by side
- of the same mind
- to get in touch with

Answer Sheet



2

1. disappear _____
2. gasoline _____
3. movement _____
4. whenever _____
5. beautiful _____
6. clothing _____
7. damage _____
8. wrist _____
9. yourself _____
10. believe _____

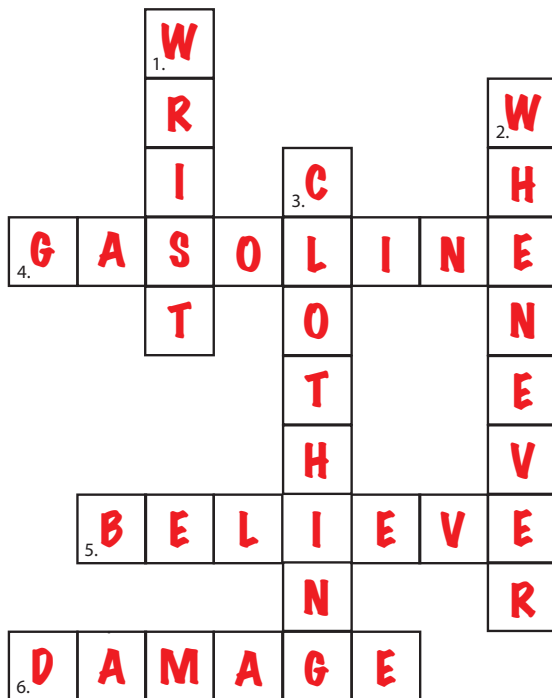

Use words from the vocabulary list to solve the crossword puzzle.

DOWN

1. a joint connecting the hand to the arm
2. at any time
3. what people wear

ACROSS

4. fuel for cars
5. to think something is true
6. to cause harm

Answer Sheet

Name: _____

Date: _____

Syllables

ANSWER KEY

manufacture

peculiar

quiet

circular

information

destructive

communicate

teacher

elevator

friendship

competition

demonstrate

accurate

science

water

Read the words above to determine the number of syllables. Write the words in the correct column in alphabetical order.

Two syllables

friendship

quiet

science

teacher

water

Three syllables

accurate

circular

demonstrate

destructive

peculiar

Four syllables

communicate

competition

elevator

information

manufacture

Answer Sheet

Name: _____

Date: _____

Syllables with the "magic e"

ANSWER KEY

Can you separate the following words with the VCE pattern? V stands for vowel (a, e, i, o, u). C stands for consonant (not vowels). E stands for the "silent e" or the "magic e."

Example: collide col / lide

The "silent e" or the "magic e" makes the previous vowel long. What would it sound like without the "magic e?"

Separate the following words into syllables:

- | | | | |
|-------------|---------------------------|----------------|--|
| 1. inmate | <u>in</u> / <u>mate</u> | 2. recognize | <u>re</u> / <u>cog</u> / <u>nize</u> |
| 3. reptile | <u>rep</u> / <u>tile</u> | 4. survive | <u>sur</u> / <u>vive</u> |
| 5. inspire | <u>in</u> / <u>spire</u> | 6. concentrate | <u>con</u> / <u>cen</u> / <u>trate</u> |
| 7. disclose | <u>dis</u> / <u>close</u> | 8. escape | <u>es</u> / <u>cape</u> |
| 9. conclude | <u>con</u> / <u>clude</u> | 10. complete | <u>com</u> / <u>plete</u> |

Add the "silent e" to the end of these words. Do they sound different? What does the "silent e" do to the letter g? Practice saying them both out loud.

- | | | | |
|---------|--------------|----------|--------------|
| cub | <u>cube</u> | | |
| 1. mad | <u>made</u> | 2. bit | <u>bite</u> |
| 3. rag | <u>rage</u> | 4. hug | <u>huge</u> |
| 5. hid | <u>hide</u> | 6. quit | <u>quite</u> |
| 7. spin | <u>spine</u> | 8. rid | <u>ride</u> |
| 9. rod | <u>rode</u> | 10. bath | <u>bathe</u> |