

NOTES:  
 LOFT FLOOR SHOWN AS 8' WIDE - MAY BE EXTENDED TO COVER EQUIPMENT AREA.  
 LOFT ACCESSED BY LADDER IN SHOP.

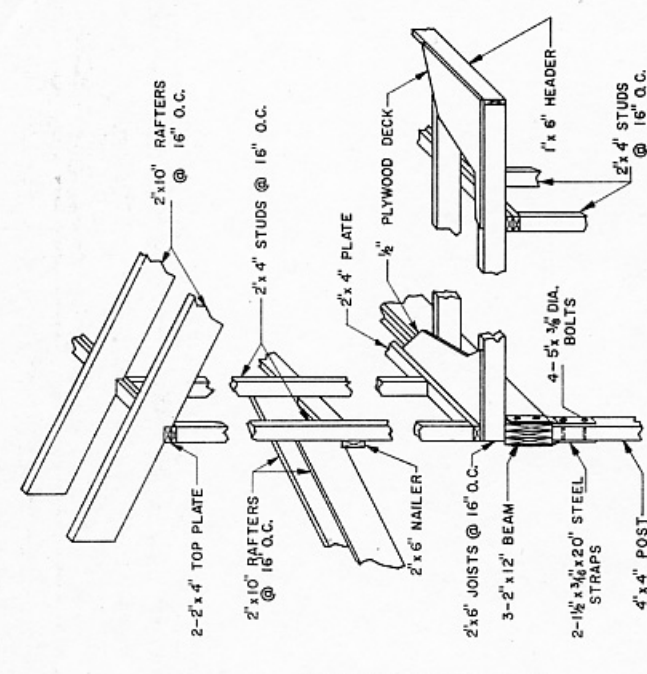
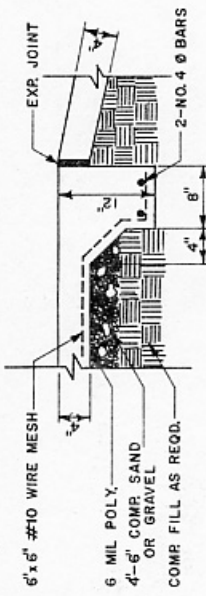
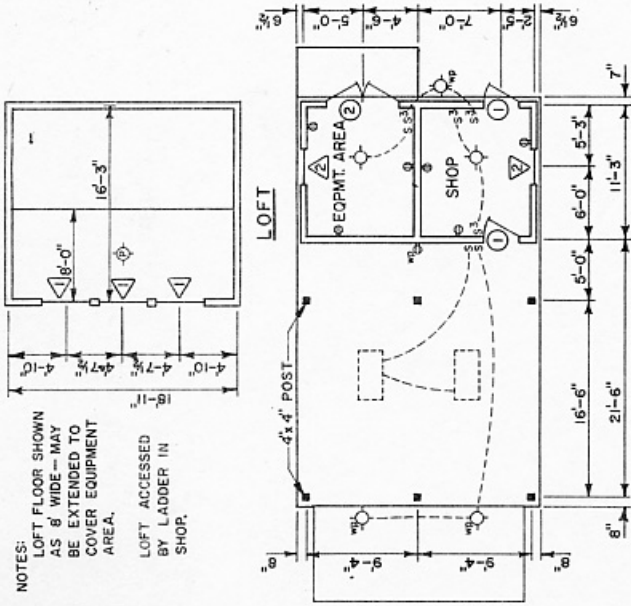

**FOUNDATION PLAN**

**LOFT DETAIL**

**FLOOR PLAN**

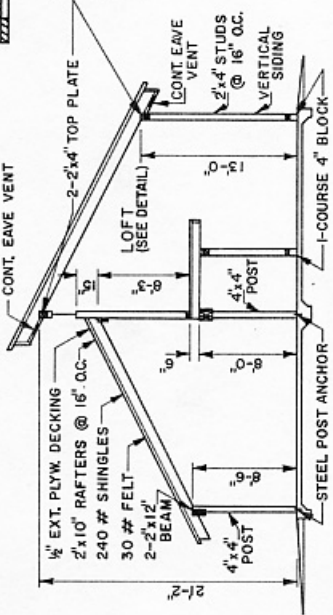
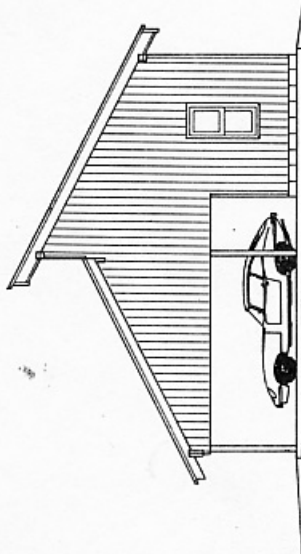
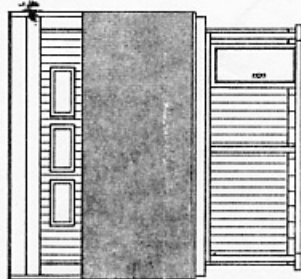

**FRONT ELEVATION**

**RIGHT ELEVATION**

**CROSS SECTION**

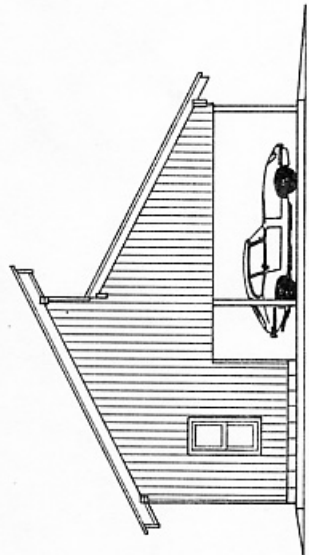
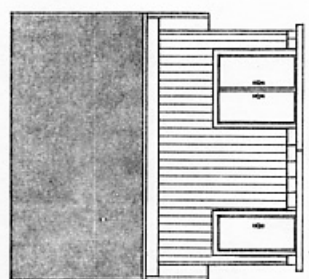

**DOOR SCHEDULE**

NO.	DOOR	SCHEDULE
1	STEEL CLAD W/ INSUL. CORE	3'-0" x 6'-6"
2	"	6'-0" x 6'-6"

NOTES:  
 ALL FILL SOIL SHALL BE COMPACTED TO 95% STANDARD PROCTER.  
 ALL FOUNDATION SOILS SHALL BE THOROUGHLY TREATED FOR TERMITES PROTECTION.

STRUCTURE DESIGNED FOR SNOW LOAD OF 25 LB./SQ. FT.



UNLESS OTHERWISE NOTED

**WINDOW SCHEDULE**

NO.	WINDOW	SCHEDULE
1	AWNING WINDOW	4'-0" x 2'-0"
2	DOUBLE HUNG WINDOW	3'-0" x 6'-0"

**ELECTRICAL KEY**

S	SINGLE POLE SWITCH
3	THREE WAY SWITCH
⊕	DUPLEX CONVENIENCE OUTLET
⊕ <sub>WP</sub>	WEATHERPROOF CONVENIENCE OUTLET
⊕ <sub>WP</sub>	CEILING OUTLET
⊕ <sub>WP</sub>	WEATHERPROOF WALL OUTLET
⊕ <sub>WP</sub>	PULL CHAIN LIGHT

COOPERATIVE EXTENSION WORK IN AGRICULTURE AND HOME ECONOMICS  
 STATE OF TENNESSEE  
 UNIVERSITY OF TENNESSEE  
 AGRICULTURAL ENGINEERING DEPARTMENT  
 UNITED STATES DEPARTMENT OF AGRICULTURE COOPERATING

**CONTEMPORARY CARPORT, SHOP AND STORAGE**

MS. '81 EX. 6345 SHEET 1 OF 1