

What Is the Most Used Type of Dental Implant?

Implants are pseudo teeth and are made up of pure titanium. They're pretty small and look teeth-like structure. Well fitted into the bone and act like regular tooth roots and provides strength. [Dental Implants Near Me](#) uses them as a tooth replacement for broken or chipped, and they can use as customized teeth.

Types of Dental Implants

There are three types of dental implants. Your dentist will ask you to choose from them: Endosteal, subperiosteal, and zygomatic. Endosteal is one of the safest and most commonly used dental implants, and they were followed by subperiosteal and zygomatic.



Endosteal Implants

Dental Implant Procedure suits most patients but requires good health and jawbone to fuse the post. They are holders and screw-like shaped. The dentist places it into the jaw, putting the cap onto it.

It takes a little time to heal And requires time to fuse and form a stronghold. Once cured, the pseudo teeth are put onto the post and fitted with the surrounding teeth. But if you don't want something placed over your tooth, you might see a second option –subperiosteal.

Subperiosteal implants

The Subperiosteal Implant is the main alternative to other Implants treatments. This implant rest over the top of the bone but under the gum. Dentist frame a metal structure under the gum with a post attached to it.

The gums then heal around that structure to hold the place. **Dental Implant Specialist Near Me** secures false teeth over the poles and gums.

Dentists use this procedure when patients don't have enough jawbone for an implant. They use this procedure only if the patient doesn't have enough jawbone for an implant or if the person in question doesn't want to go through intensive oral surgery to add bone to the area.

Zygomatic Implants

Dentists don't use this procedure commonly. It is the most complicated procedure, but they use this type of implant when there are not enough jawbones for the endosteal plant. They implement it to the patient's cheekbone rather than jawbone.

Other Techniques

Mini Dental Implants

There are small toothpick-sized implants that are highly complex and narrow. Their primary use is to stabilize the lower dentures. They are not modern and innovative as compared to others, but they are still acceptable as an option for you to look at.

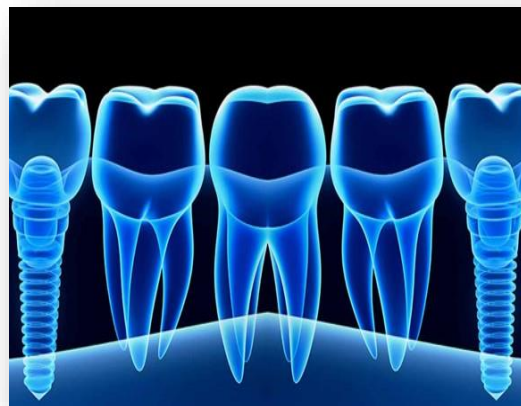

All-On-4

Dentists use this procedure as an alternative for a complete set of teeth. They place four dental implants on the available bones needed for bone grafting. This is a temporary set of teeth replacement and a same-day procedure.

The limitation of this procedure is that you have to follow a fixed diet chart while the tissue is healing and implants bond with the bones.

Bone Augmentation

Your [nearest dentist](#) will restore the bone in your jaw if, in this case, it can not support implants. It's possible to use bone additives to fortify the bone, and that sounds like something out of Star Trek, but it can work.

Article Source : <https://www.articleentry.com/what-is-the-most-used-type-of-dental-implant/>