

Which Dentistry Option You should choose?

Bridge and crown cost varies. So, when you trust that you may require a dental bridge or crown then make a meeting with your dental specialist to talk about your requirements.

What is a dental crown?

A **dental crown** is intended to cap your tooth and is produced in a shape to normally impersonate the look and feel of your tooth to re-establish its capacity and appearance. When this crown is set up, it needs to cover the tooth from over the gum-line. The normal life expectancy of a crown is 5 to 15 years, yet this is influenced by how you deal with your teeth, the weight of the crown, and the oral cleanliness habit of an individual.

Why does one need a dental crown?

There are numerous conditions where you may need a [tooth crown](#), for example,

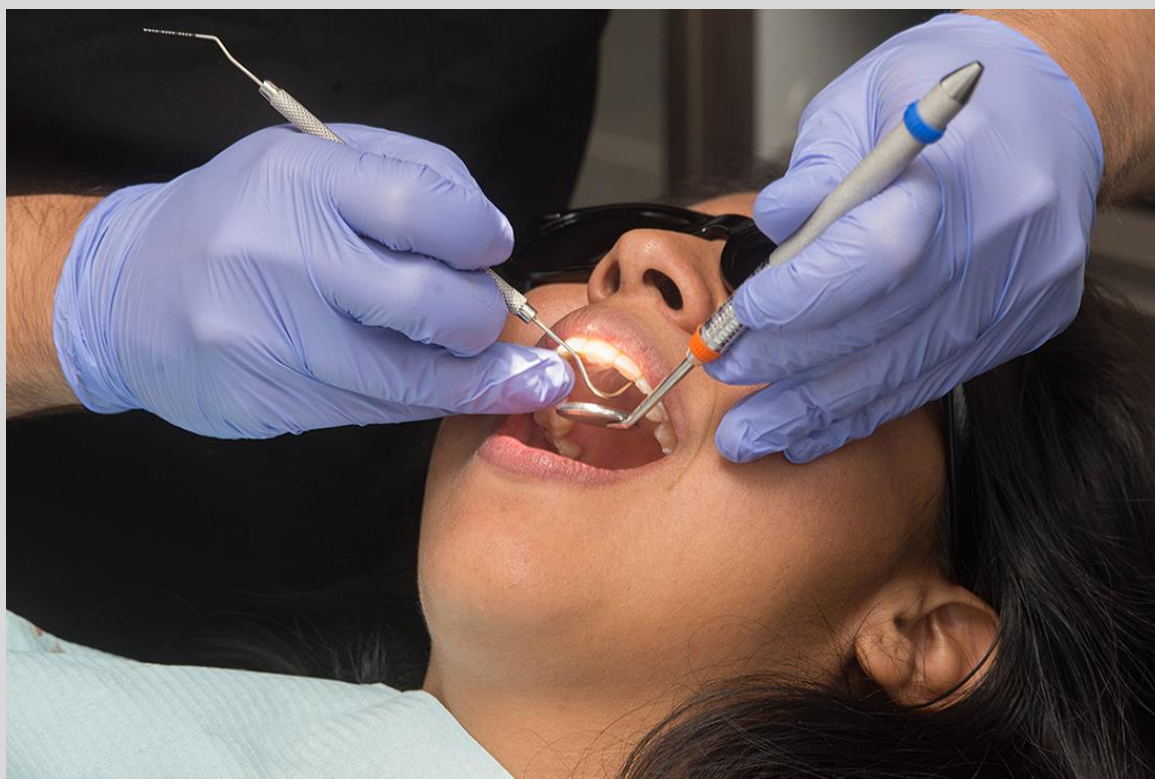

- To cover a tooth that might be distorted or enduring extreme discoloration.
- To cover a dental implant in the tooth
- To re-establish a tooth that has been worn or broken.
- To sustain a tooth that has been a week from completely breaking down, such as in instances of serious tooth decay.

What is a dental bridge?

A **dental bridge** is set up to connect a gap between your teeth made by missing teeth. It is comprised of at least two crowns on either side of the hole, enabling these teeth to go about as anchors which are generally referred to as abutment teeth, and a pontic is a false tooth that is placed in the center.

When does an individual need a dental bridge?



When you have a missing tooth or teeth that have made a hole, a **dental bridge** may be ideal for your requirements. Bridges can re-establish your smile to a natural appearance and help to keep up the shape of your face while enabling you to talk and eat effectively and properly. It will likewise safeguard the rest of the teeth from floating out of position, and by correcting your bite you will distribute the powers equitably all through your mouth and take the additional strain off from the overall jaw structure of your mouth.

These systems have been intended to offer the greatest advantages to your dental requirements, and will for the most part require two sittings while your [Midtown Dental](#) practitioner readies the bridges and crown designed particularly as per your dental structure. The primary arrangement for the most part includes the dental practitioner making a cast of your unique tooth so that the new one matches your bite impeccably. You will be fitted with a brief one while your customized one is made.

Which one is needed?

Normally, a crown expert reinstates a decayed tooth to its original form to function. But when more than one tooth is involved, then a bridge is needed for complete relief from decay.

Crown and bridge reinstatements are strengthened into teeth to fix them like an original tooth.

An expert in the method of the **dental implant** re-establishes a decayed tooth to its unique form to the normal function. In any case, when more than one tooth is included, then a dental bridge is required for completely treating the root. Crown and bridge restorations are compelled into teeth to settle them like a unique tooth, additionally known as fixed dentistry.