Un Pro

Trompette Sib
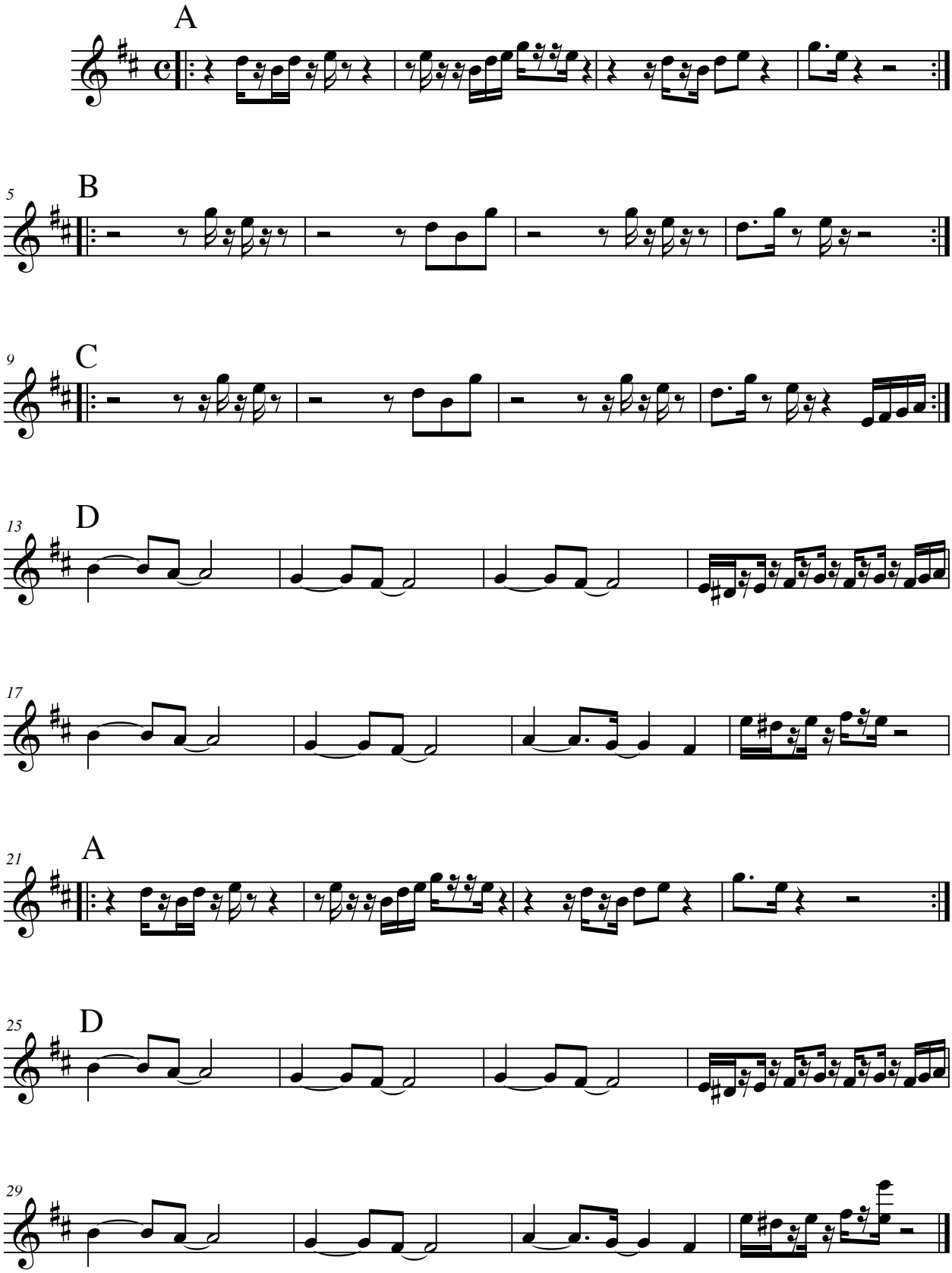
P. Jacques
Fr. Marquer