



Are there any **cars**?

✓ Yes, there are.

✗ No, there aren't.



How many **cars** are there?

There is one.

There are ___(2,3,4,...)

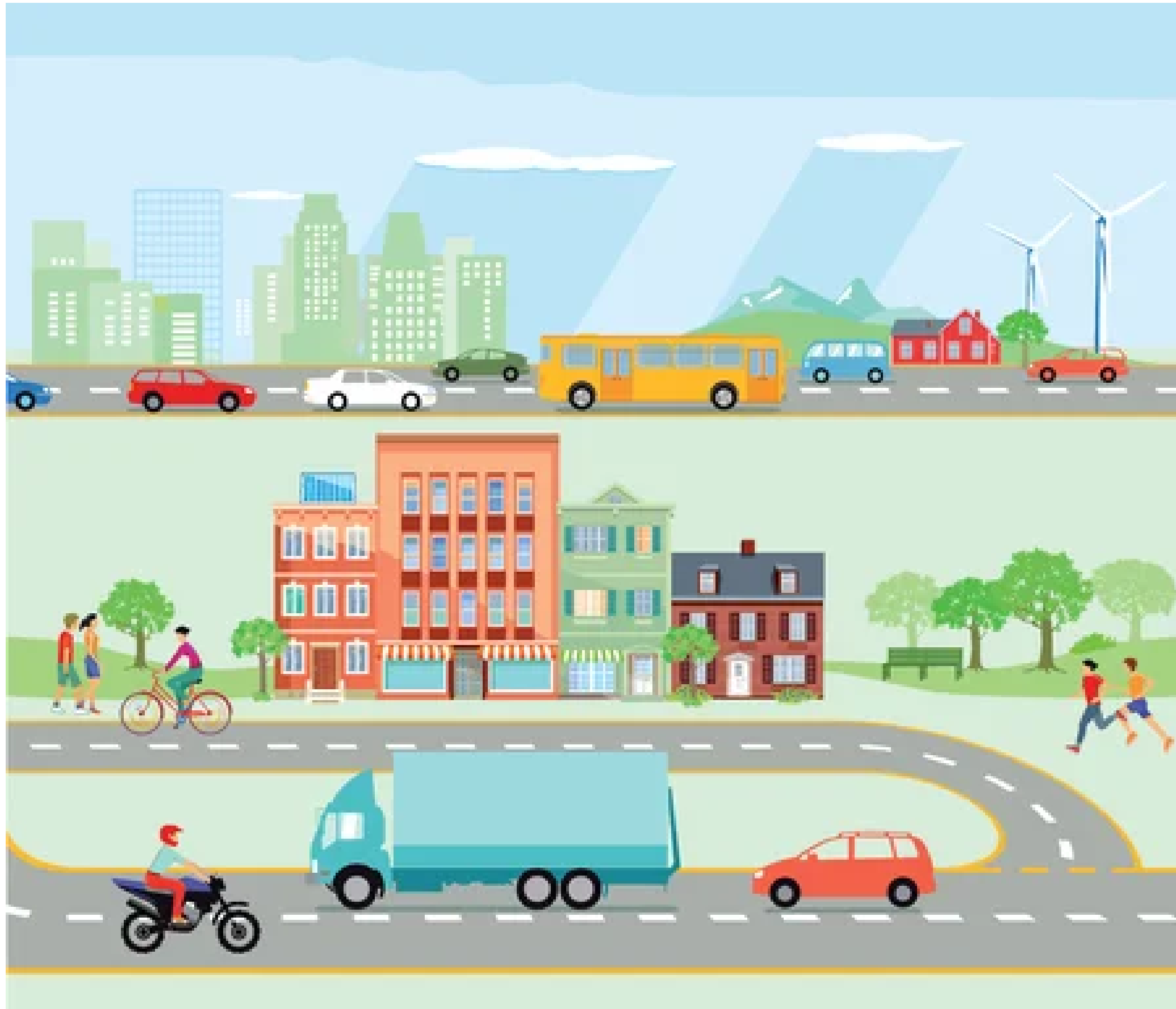

Are there any **cars**?

✓ Yes, there are.

✗ No, there aren't.

How many **cars** are there?

There is one.

There are ___(2,3,4,...)



Are there any **cars**?

✓ Yes, there are.

✗ No, there aren't.



How many **cars** are there?

There is one.

There are ___(2,3,4,...)



Are there any **cars**?

✓ Yes, there are.

✗ No, there aren't.

How many **cars** are there?

There is one.

There are ____ (2,3,4,...)



Are there any **cars**?

✔ Yes, there are.

✘ No, there aren't.



How many **cars** are there?

There is one.

There are ___(2,3,4,...)