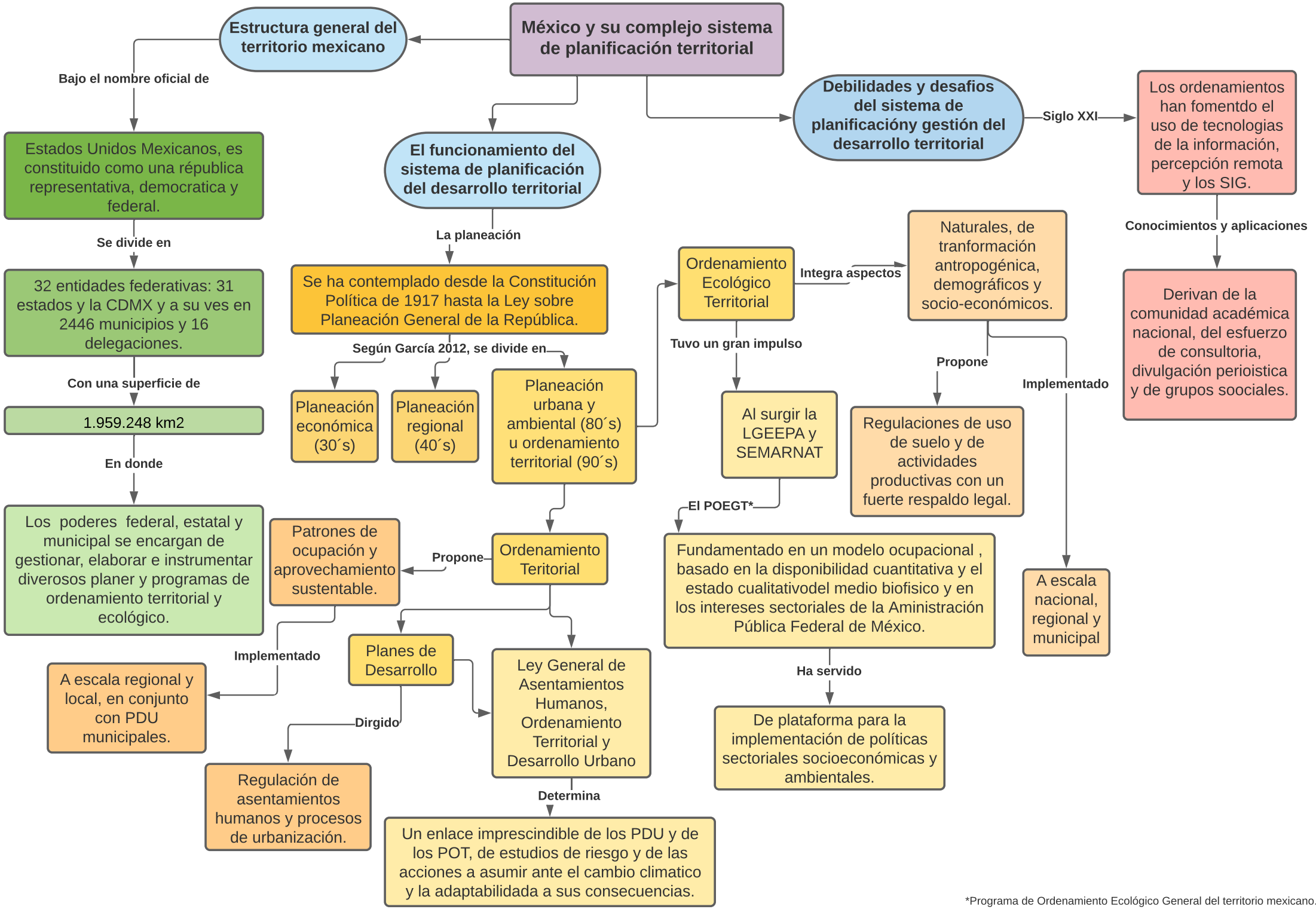

*Programa de Ordenamiento Ecológico General del territorio mexicano.