

Landsat Explorer

Rendering: Natural Color Imagery Date: 17 de octubre de 2020

Sign In f t

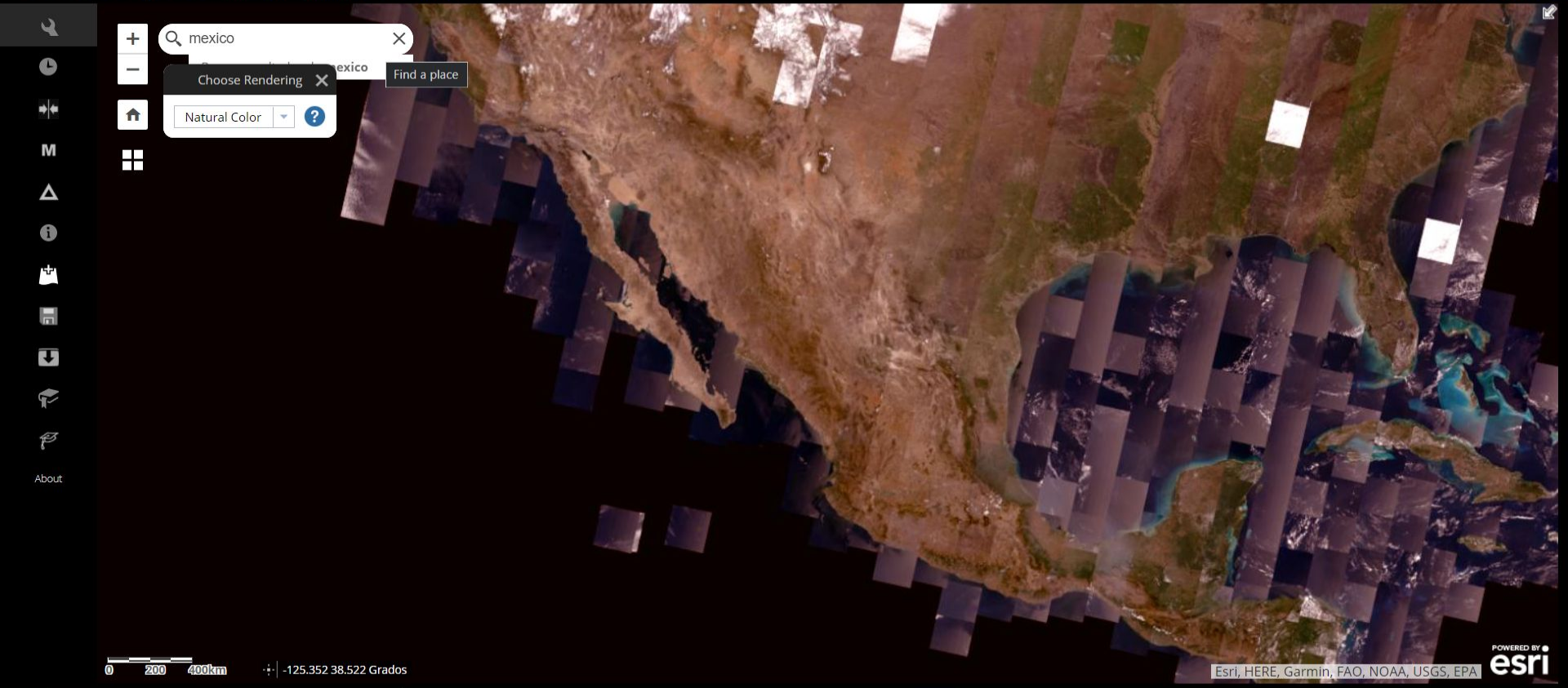

Landsat Explorer

Rendering: Vegetation Index | Imagery Date: 23 de septiembre de 2020

Sign In | f | t | s

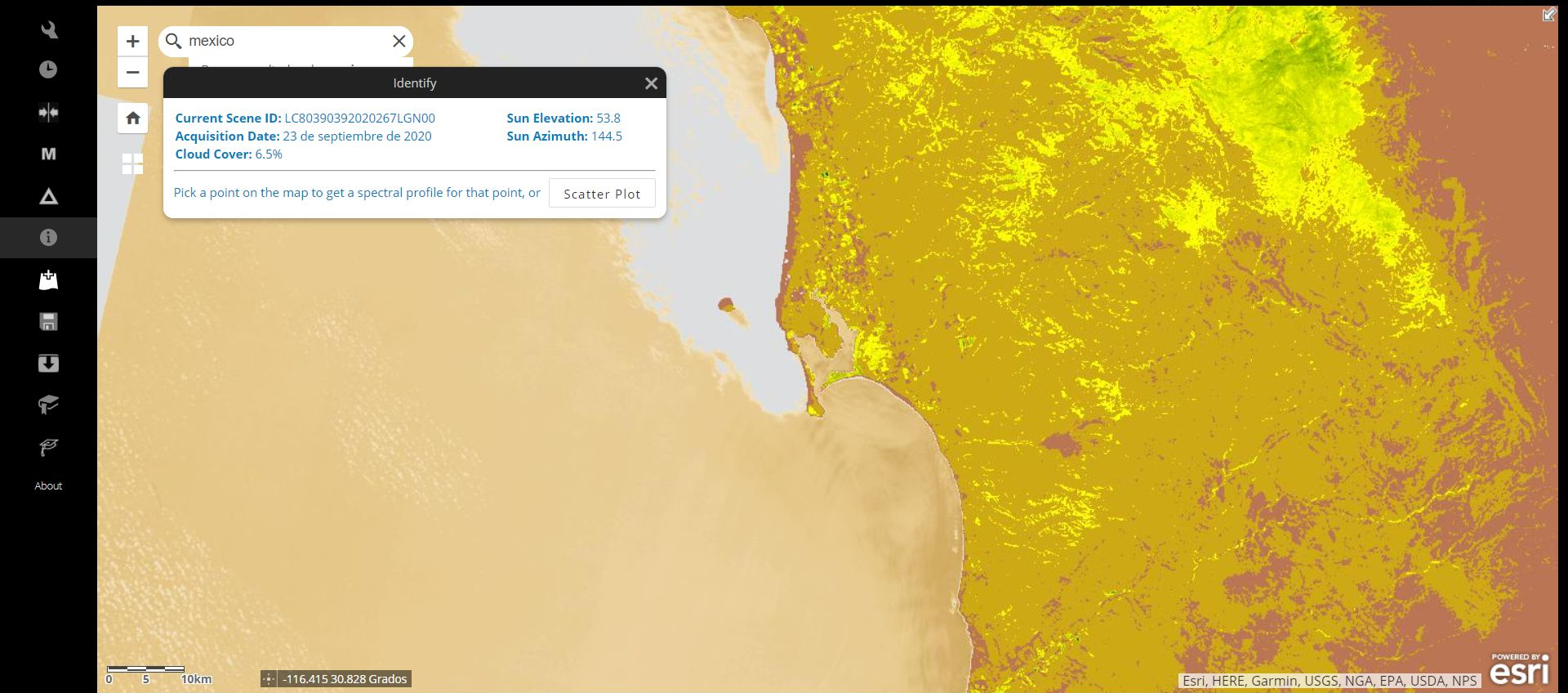

Landsat Explorer

Rendering: Natural Color Imagery Date: 23 de septiembre de 2020

Sign In f t

- +
-
- Home
- M
- △
- i
- 📅
- 📁
- 📄
- 📖
- 📄
- About

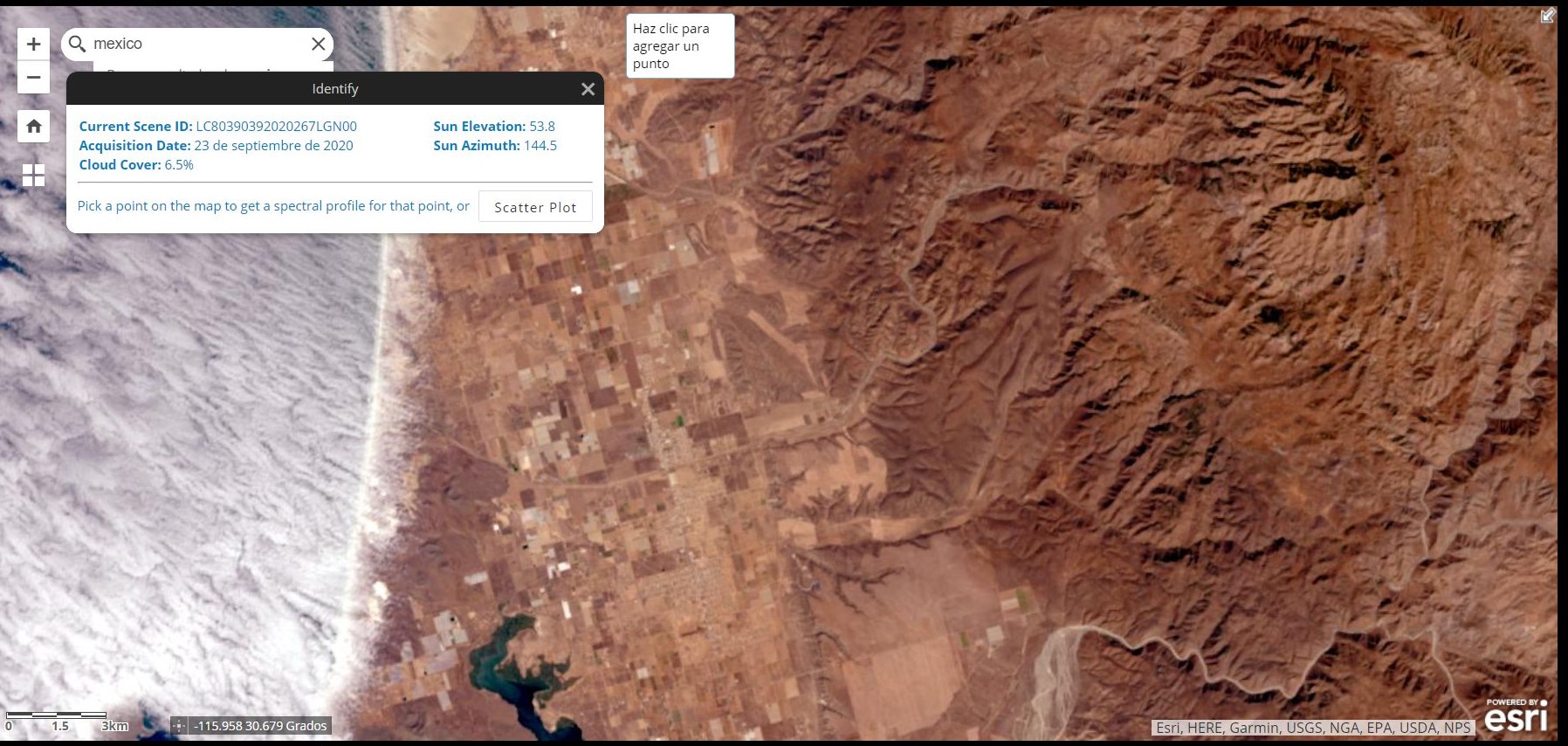

Search: mexico

Haz clic para agregar un punto

Identify

Current Scene ID: LC80390392020267LGN00	Sun Elevation: 53.8
Acquisition Date: 23 de septiembre de 2020	Sun Azimuth: 144.5
Cloud Cover: 6.5%	

Pick a point on the map to get a spectral profile for that point, or

0 1.5 3km -115.958 30.679 Grados

POWERED BY esri Esri, HERE, Garmin, USGS, NGA, EPA, USDA, NPS

Landsat Explorer

Rendering: Natural Color Imagery Date: 23 de septiembre de 2020

Sign In f t

- +
-
- Home
- M
- △
- i
- Map
- Download
- Hand
- Eye
- About

Search: mexico

Identify

Current Scene ID: LC80390392020267LGN00 **Sun Elevation:** 53.8
Acquisition Date: 23 de septiembre de 2020 **Sun Azimuth:** 144.5
Cloud Cover: 6.5%

Show Spectral Profile Typical Spectral Profiles

<input checked="" type="checkbox"/>	Selected Point
<input type="checkbox"/>	Cloud
<input type="checkbox"/>	Snow/Ice
<input type="checkbox"/>	Desert
<input type="checkbox"/>	Dry Grass
<input type="checkbox"/>	Concrete
<input type="checkbox"/>	Lush Grass
<input type="checkbox"/>	Urban
<input checked="" type="checkbox"/>	Rock
<input type="checkbox"/>	Forest
<input type="checkbox"/>	Water

Pick a point on the map to get a spectral profile for that point, or

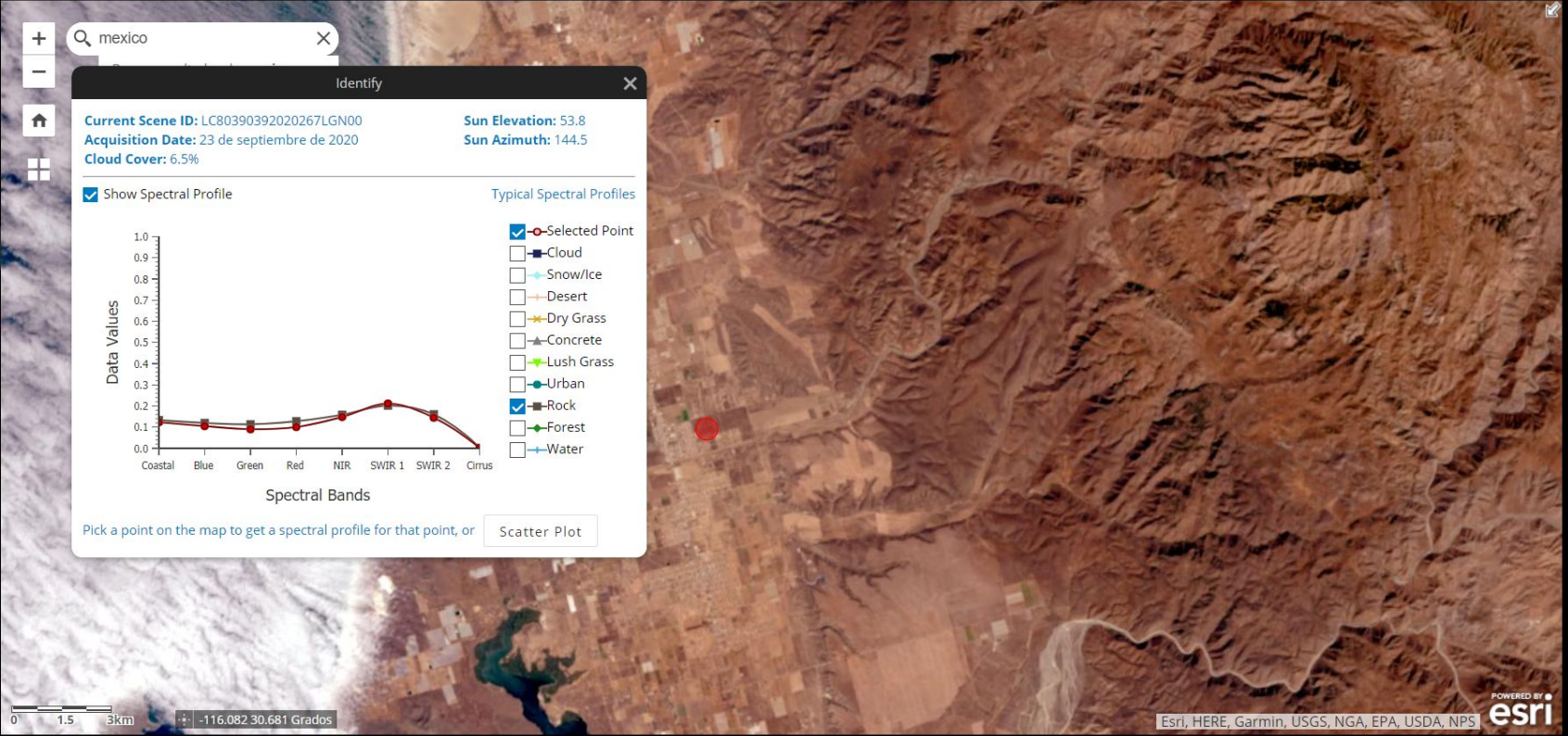

0 1.5 3km -116.082 30.681 Grados

POWERED BY esri Esri, HERE, Garmin, USGS, NGA, EPA, USDA, NPS

Contenido

- Global Land Cover 1992-2018
 -
 -
 -
 -
- Topográfico

Trust ArcGIS [Contacta con Esri](#) [Comunicar abuso](#) [Contacta con nosotros](#)

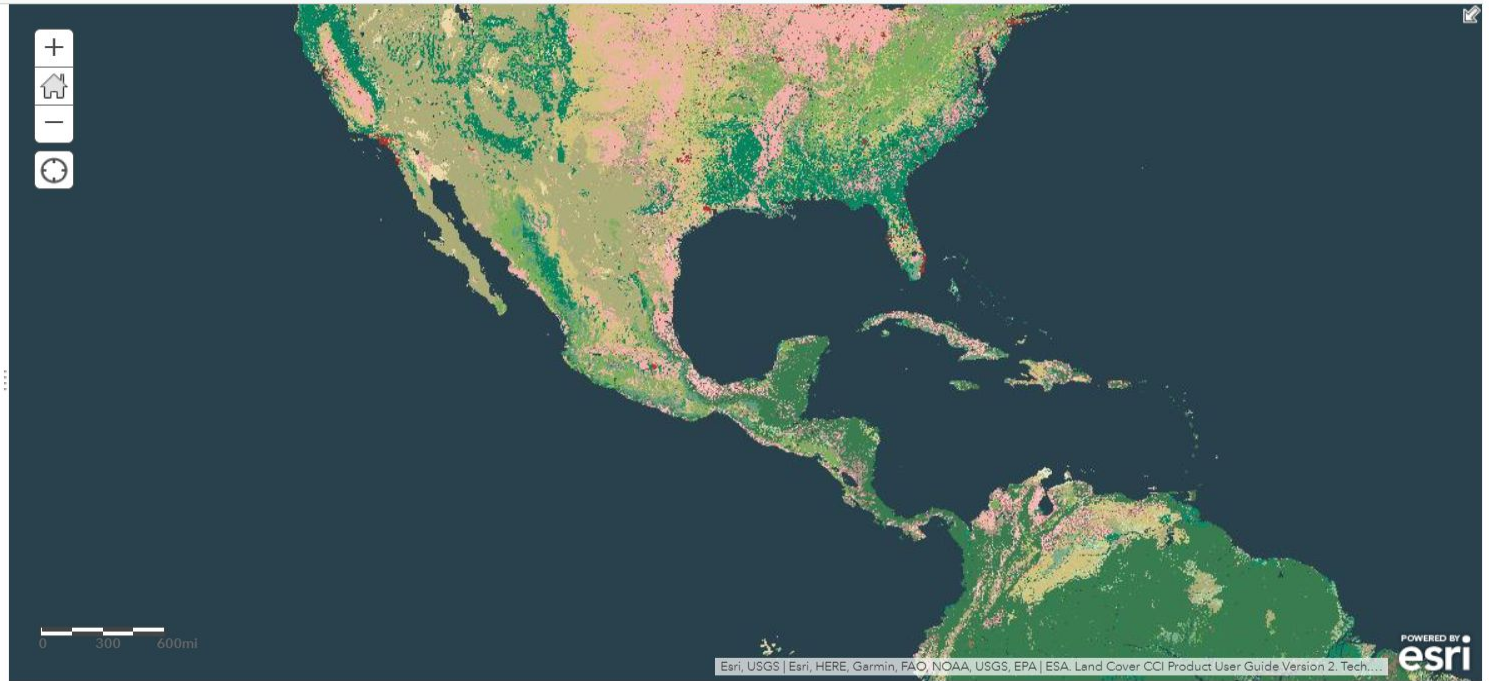

31 de diciembre de 1991 - 31 de diciembre de 1992

Landsat Explorer

Rendering: Vegetation Index | Imagery Date: 14 de octubre de 2020

Sign Out |  |  | 

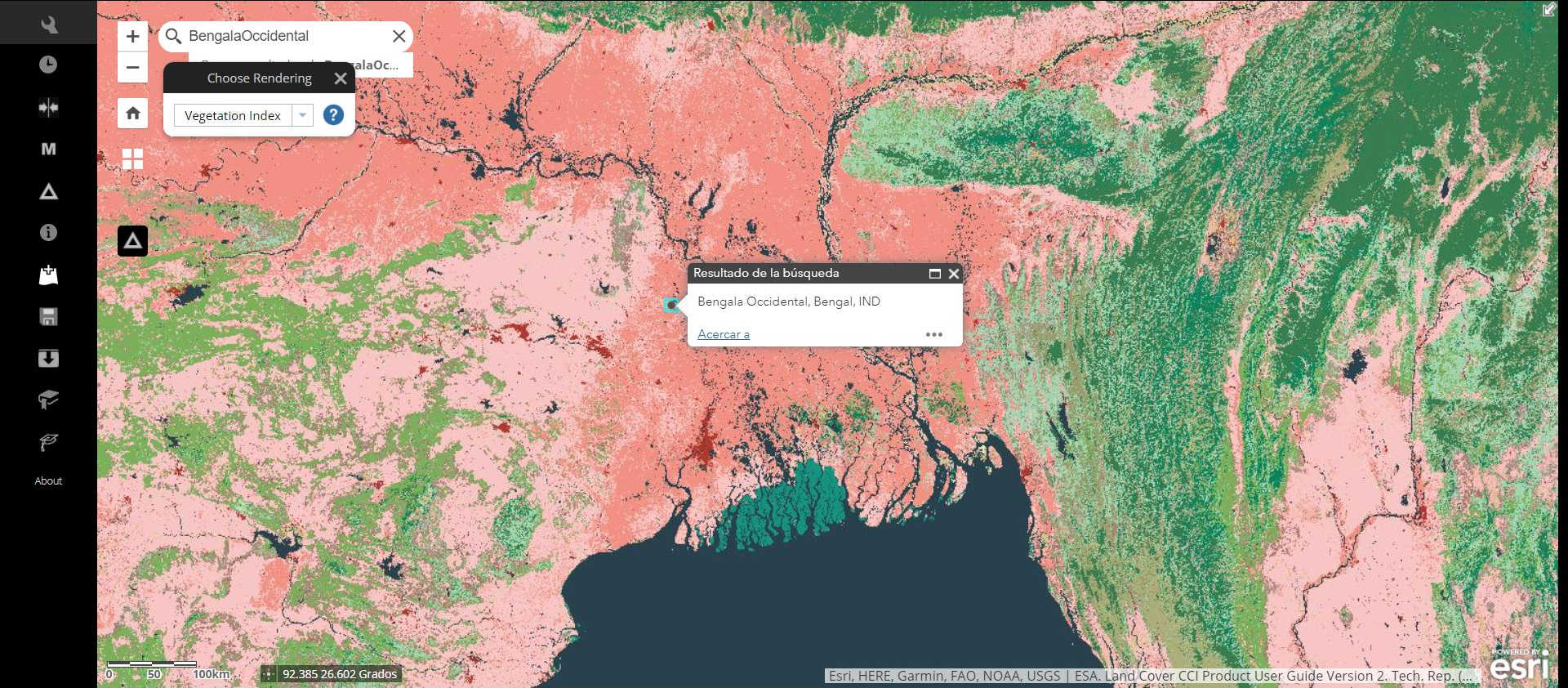

Contenido

- Landsat layer - 2020/11/01 - Vegetation Index
- Topográfico

[Trust ArcGIS](#) [Contacta con Esri](#) [Comunicar abuso](#)
[Contacta con nosotros](#)

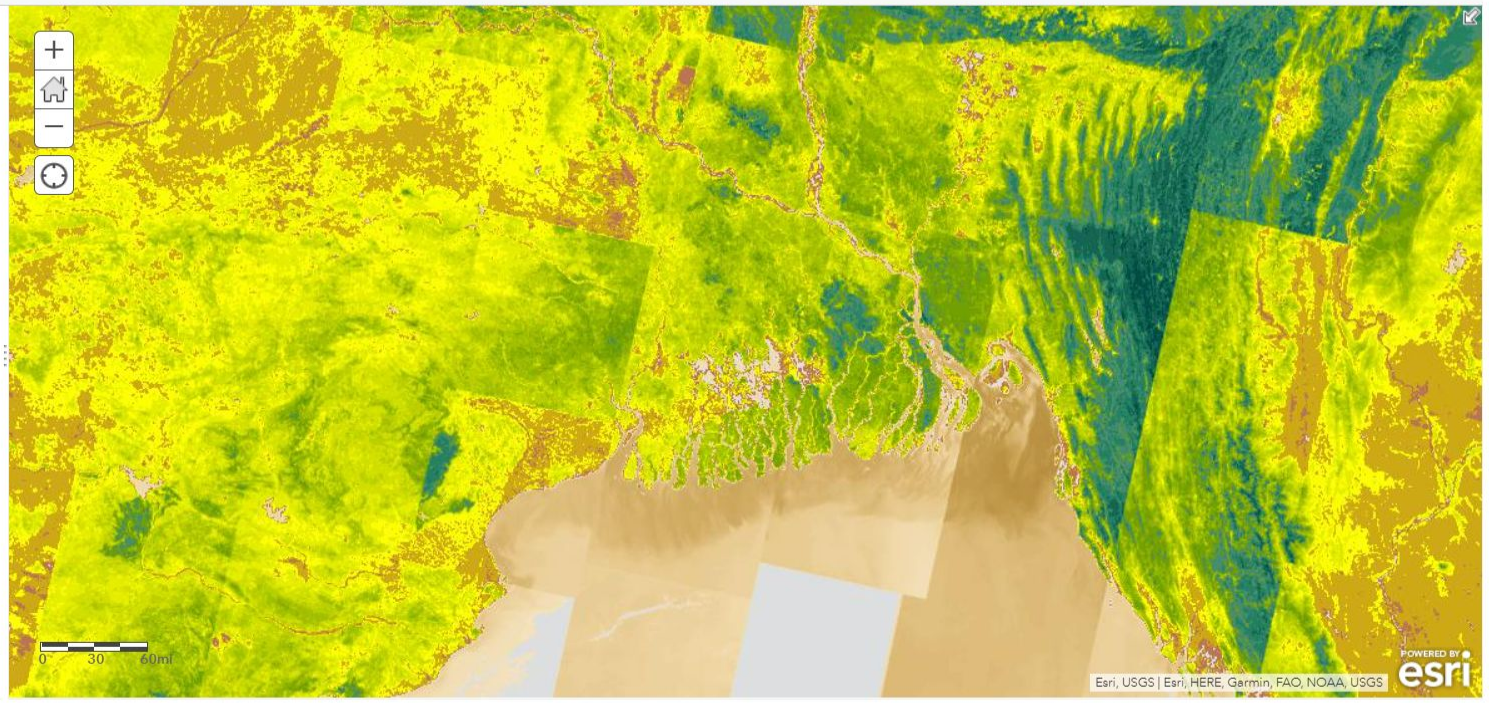

Landsat Explorer

Rendering: Custom Index Imagery Date: 23 de septiembre de 2020

Sign In   

Find a place

Choose Rendering X

Basemap Only

145 m

230 m

350 m

0 1.5 3km

-116.035 30.633 Grados

powered by esri

Mi contenido ▾

Buscar capas

3 capas

- Landsat layer - 2020/11/01 - Custom Index
por felix_valentin_LearnArc GIS8
Actualizado: 01/11/20
- Landsat layer - 2020/11/01 - Custom Index
por felix_valentin_LearnArc GIS8
Actualizado: 01/11/20
- Landsat layer - 2020/11/01 - Vegetation Index
por felix_valentin_LearnArc GIS8



← Mi contenido ▾

Q Buscar capas

3 capas

- por felix_valentin_LearnArc GIS8 Actualizado: 01/11/20
- Landsat layer - 2020/11/01 - Custom Index por felix_valentin_LearnArc GIS8 Actualizado: 01/11/20
- Landsat layer - 2020/11/01 - Vegetation Index por felix_valentin_LearnArc GIS8 Actualizado: 01/11/20



Contenido

- North American Ecoregions - Level III
- Terrain: Elevation Tinted Hillshade
- Landsat layer - 2020/11/01 - Custom Index
- World Terrestrial Ecosystems
- World Ecophysiological Land Units 2015
- Landsat layer - 2020/11/01 - Vegetation Index
- Landsat layer - 2020/11/01 - Agriculture
- Landsat layer - 2020/11/01 - Urban Index
- Landsat layer - 2020/11/01 - Geology
- ▶ World Imagery (Firefly)

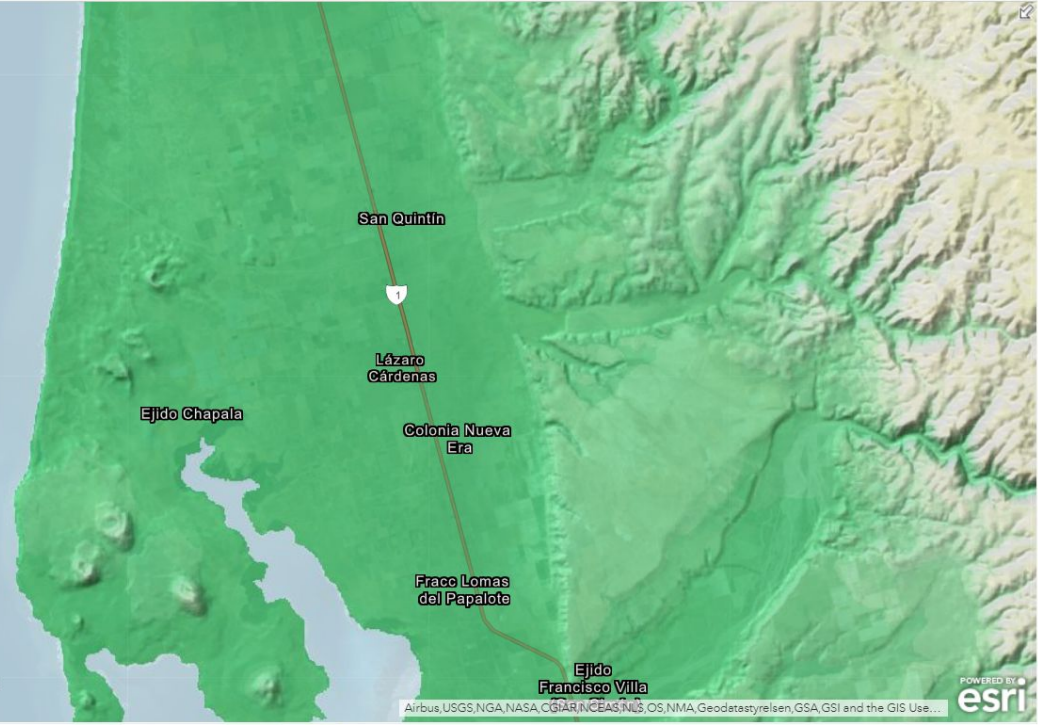

Acerca de | **Contenido** | **Leyenda**

Contenido

- North American Ecoregions - Level III
- Terrain: Elevation Tinted Hillshade
- Landsat layer - 2020/11/01 - Custom Index
- World Terrestrial Ecosystems
- World Ecophysiographic Land Units 2015
- Landsat layer - 2020/11/01 - Vegetation Index
- Landsat layer - 2020/11/01 - Agriculture
- Landsat layer - 2020/11/01 - Urban Index
- Landsat layer - 2020/11/01 - Geology
- World Imagery (Firefly)

[Trust ArcGIS](#) | [Contacta con Esri](#) | [Comunicar abuso](#) | [Contacta con nosotros](#)

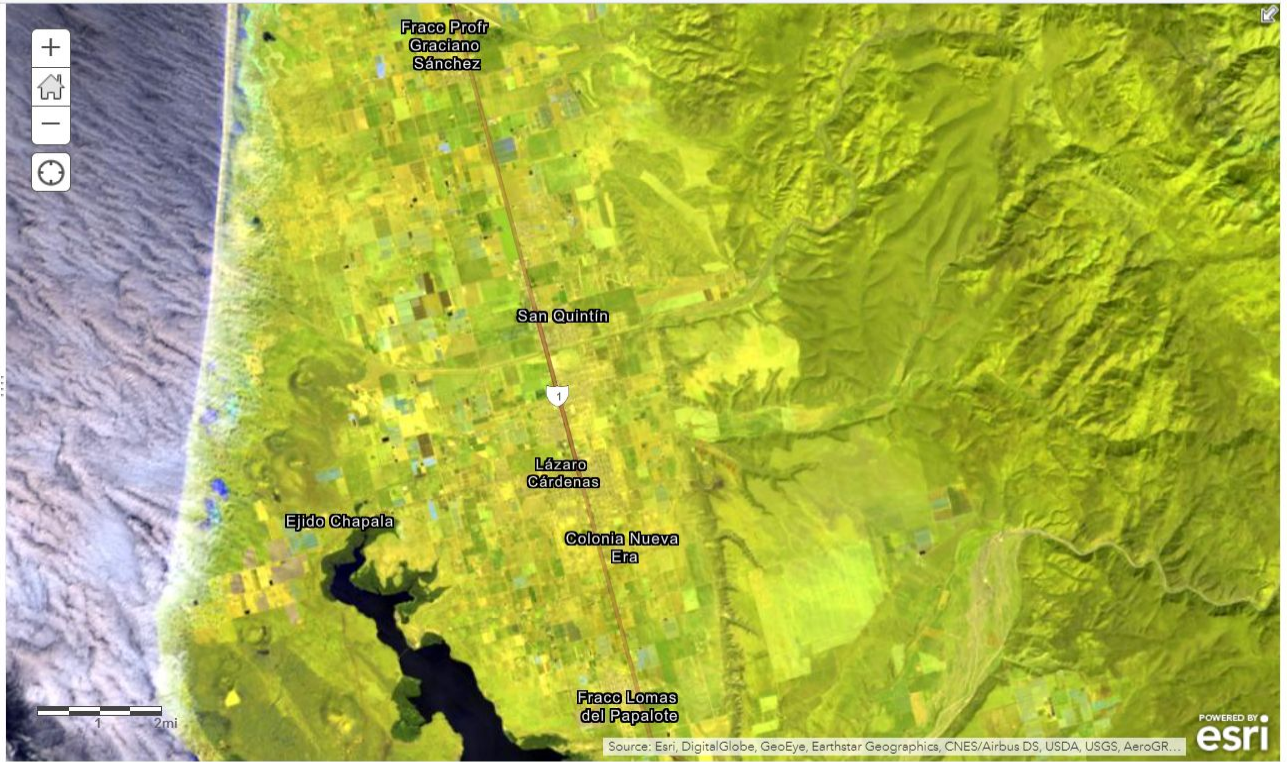

Contenido

- North American Ecoregions - Level III
- Terrain: Elevation Tinted Hillshade
- Landsat layer - 2020/11/01 - Custom Index
- World Terrestrial Ecosystems
- World Ecophysiographic Land Units 2015
- Landsat layer - 2020/11/01 - Vegetation Index
- Landsat layer - 2020/11/01 - Agriculture
- Landsat layer - 2020/11/01 - Urban Index
- Landsat layer - 2020/11/01 - Geology
- ▶ World Imagery (Firefly)

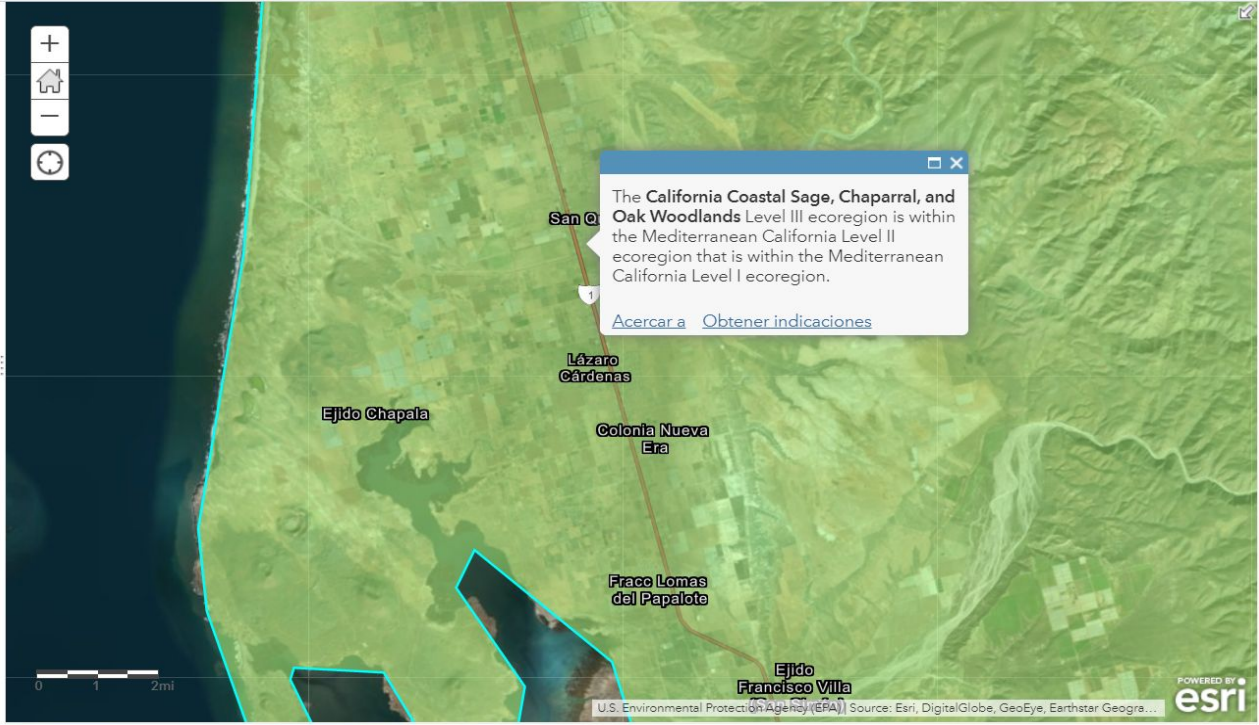

Acerca de Contenido Leyenda

Contenido

- North American Ecoregions - Level III
- World Bioclimates
- Global Land Cover 1992-2018
- Climate Shield cold-water refuge streams for bull and cutthroat trout, 1980-2080
- Terrain: Elevation Tinted Hillshade
- Landsat layer - 2020/11/01 - Custom Index
- Landsat layer - 2020/11/01 - Urban Index
- World Terrestrial Ecosystems
- World Ecophysiological Land Units 2015
- Landsat layer - 2020/11/01 - Vegetation Index
- Landsat layer - 2020/11/01 - Agriculture
- Landsat layer - 2020/11/01 - Geology

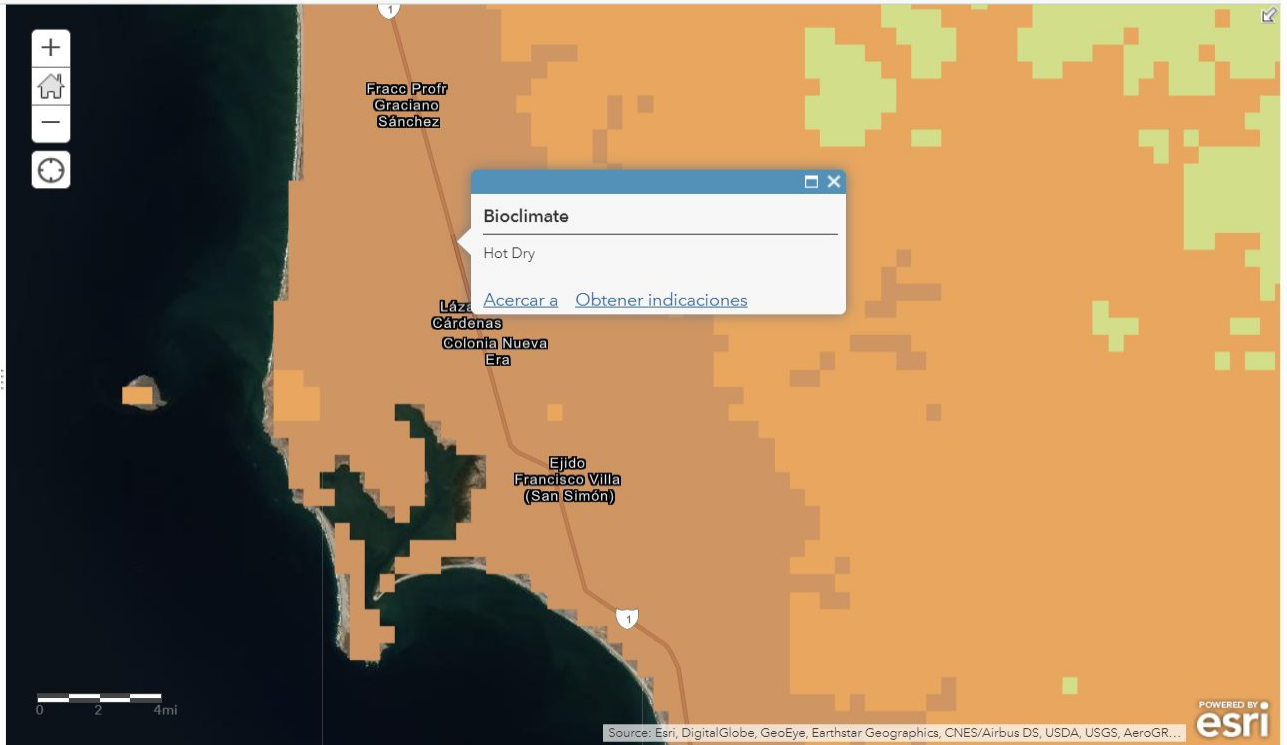

Contenido

- North American Ecoregions - Level III
- Terrain: Elevation Tinted Hillshade
- Landsat layer - 2020/11/01 - Custom Index
- World Terrestrial Ecosystems
- World Ecophysiological Land Units 2015
High : 255
Low : 0
- Landsat layer - 2020/11/01 - Vegetation Index
- Landsat layer - 2020/11/01 - Agriculture
- Landsat layer - 2020/11/01 - Urban Index
- Landsat layer - 2020/11/01 - Geology
- World Imagery (Firefly)

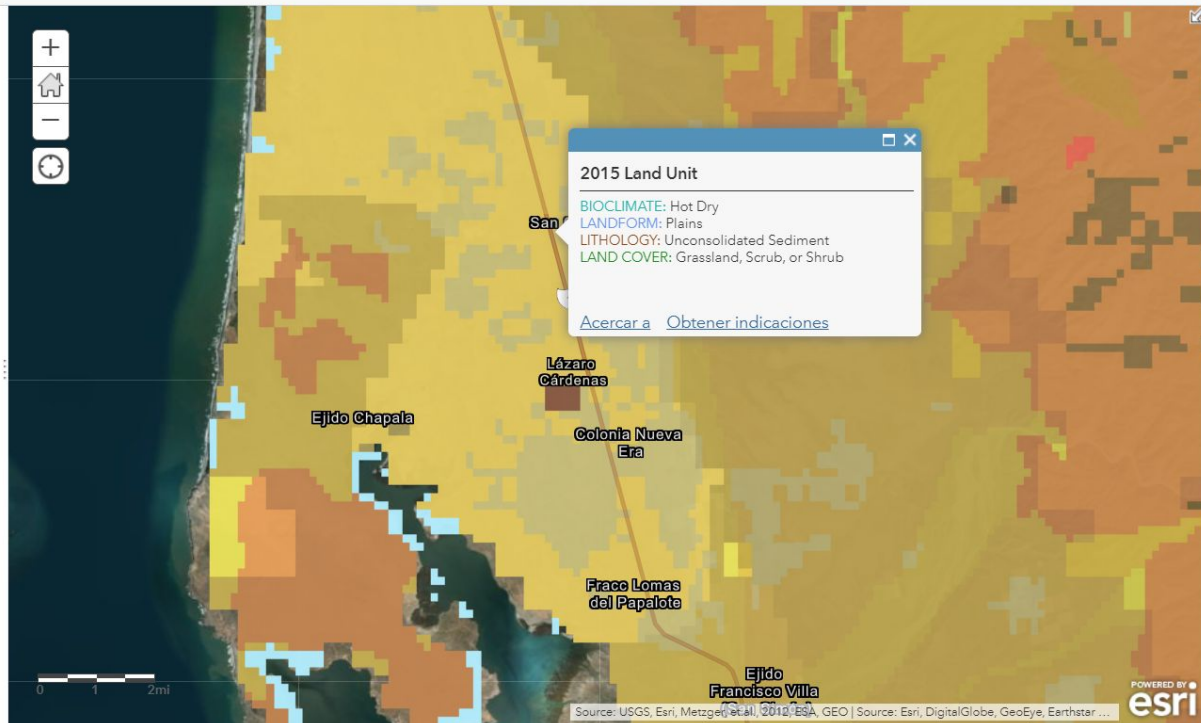

Acerca de Contenido Leyenda

Contenido

- North American Ecoregions - Level III
- World Bioclimates
- Global Land Cover 1992-2018
- Climate Shield cold-water refuge streams for bull and cutthroat trout, 1980-2080
- Terrain: Elevation Tinted Hillshade
- Landsat layer - 2020/11/01 - Custom Index
- Landsat layer - 2020/11/01 - Urban Index
- World Terrestrial Ecosystems
- World Ecophysiographic Land Units 2015
- Landsat layer - 2020/11/01 - Vegetation Index
- Landsat layer - 2020/11/01 - Agriculture
- Landsat layer - 2020/11/01 - Geology

[Trust ArcGIS](#) [Contacta con Esri](#) [Comunicar abuso](#) [Contacta con nosotros](#)

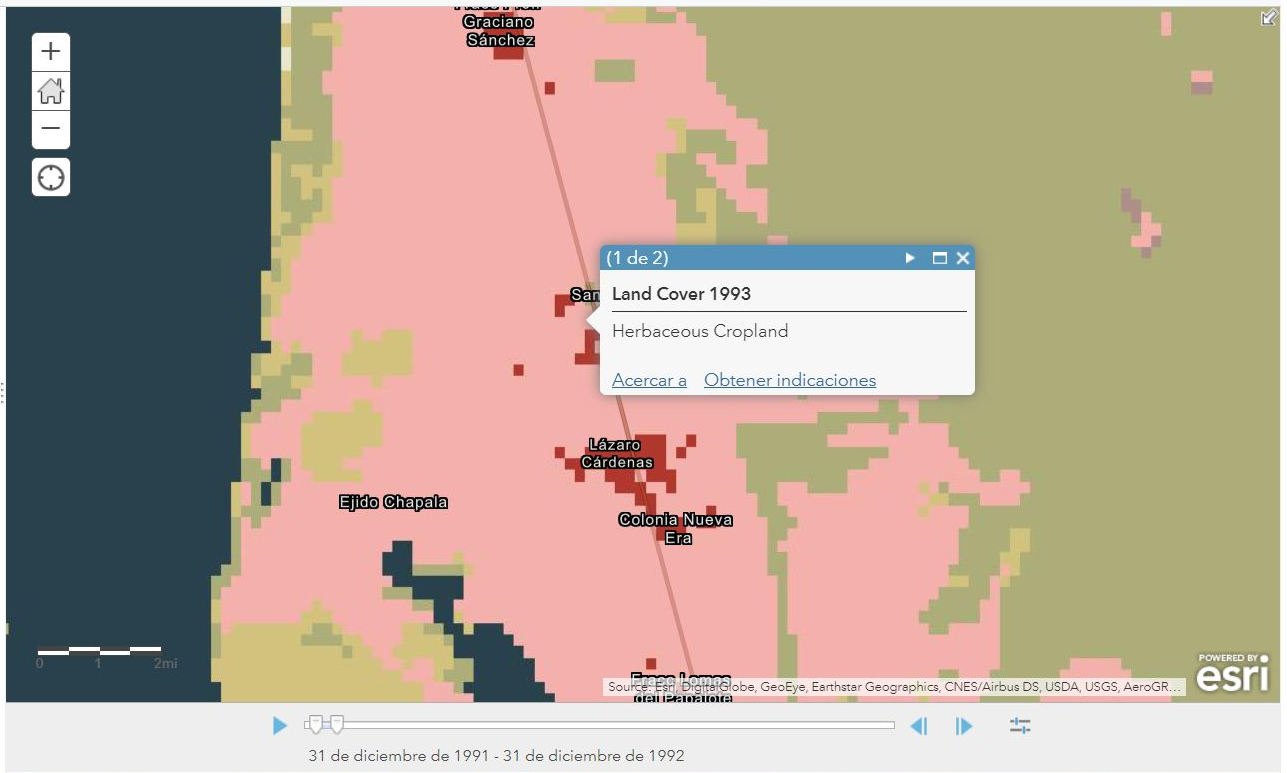

- Acerca de | Contenido | Leyenda
- Contenido
- North American Ecoregions - Level III
 - Terrain: Elevation Tinted Hillshade
 - Landsat layer - 2020/11/01 - Custom Index
 - World Terrestrial Ecosystems
 - World Ecophysiographic Land Units 2015
 - Landsat layer - 2020/11/01 - Vegetation Index
 - Landsat layer - 2020/11/01 - Agriculture
 - Landsat layer - 2020/11/01 - Urban Index
 - Landsat layer - 2020/11/01 - Geology
 - ▶ World Imagery (Firefly)

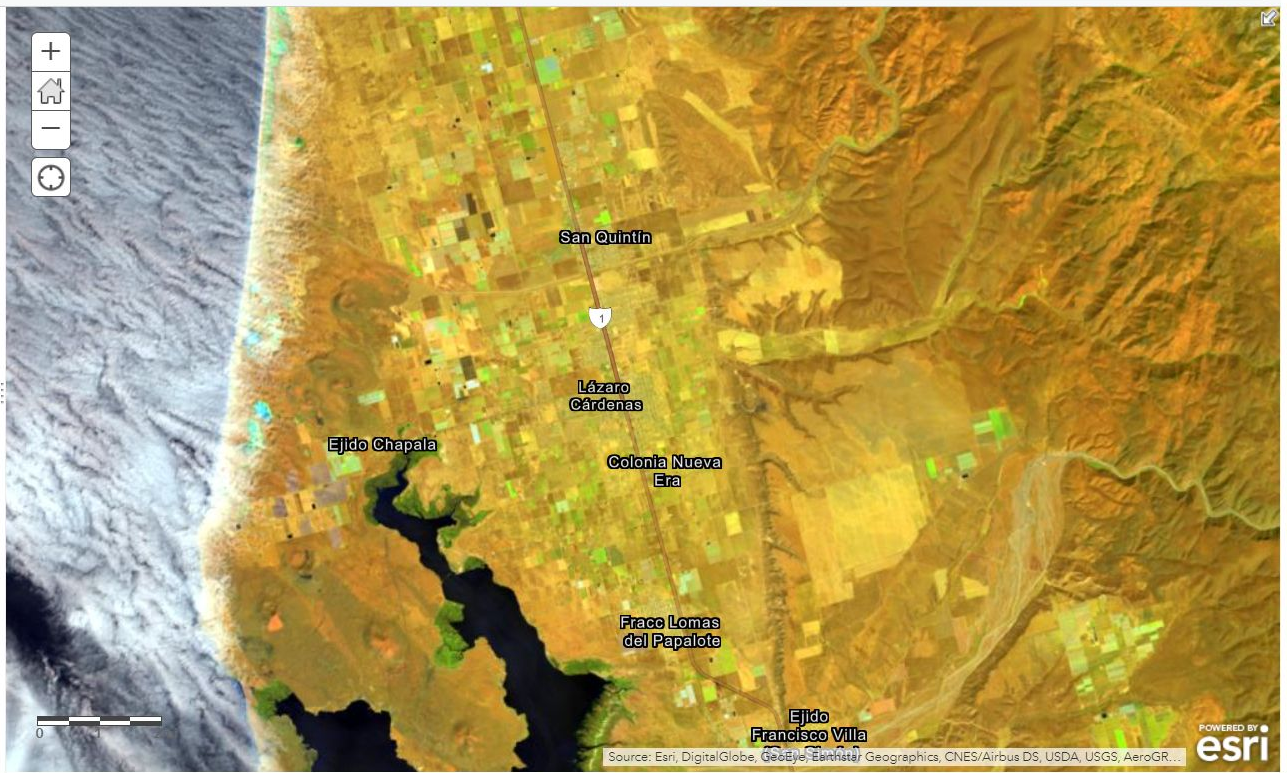

Acerca de Contenido Leyenda

Contenido

- North American Ecoregions - Level III
- Terrain: Elevation Tinted Hillshade
- Landsat layer - 2020/11/01 - Custom Index
- World Terrestrial Ecosystems
- World Ecophysiological Land Units 2015
- Landsat layer - 2020/11/01 - Vegetation Index
- Landsat layer - 2020/11/01 - Agriculture
- Landsat layer - 2020/11/01 - Urban Index
- Landsat layer - 2020/11/01 - Geology
- World Imagery (Firefly)

[Trust ArcGIS](#) [Contacta con Esri](#) [Comunicar abuso](#) [Contacta con nosotros](#)

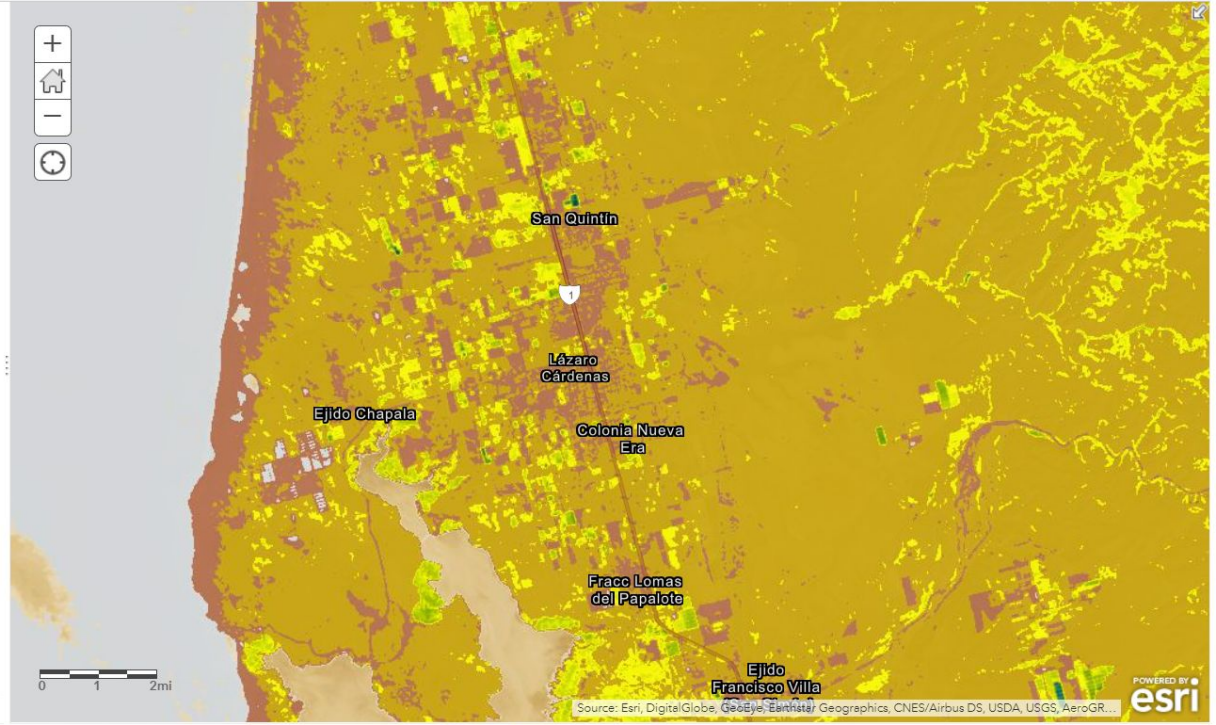

Acerca de Contenido Leyenda

Contenido

- North American Ecoregions - Level III
- Terrain: Elevation Tinted Hillshade
- Landsat layer - 2020/11/01 - Custom Index
- World Terrestrial Ecosystems
- World Ecophysiological Land Units 2015
- Landsat layer - 2020/11/01 - Vegetation Index
- Landsat layer - 2020/11/01 - Agriculture
- Landsat layer - 2020/11/01 - Urban Index
- Landsat layer - 2020/11/01 - Geology
- ▶ World Imagery (Firefly)

Trust ArcGIS · Contacta con Esri · Comunicar abuso · Contacta con nosotros

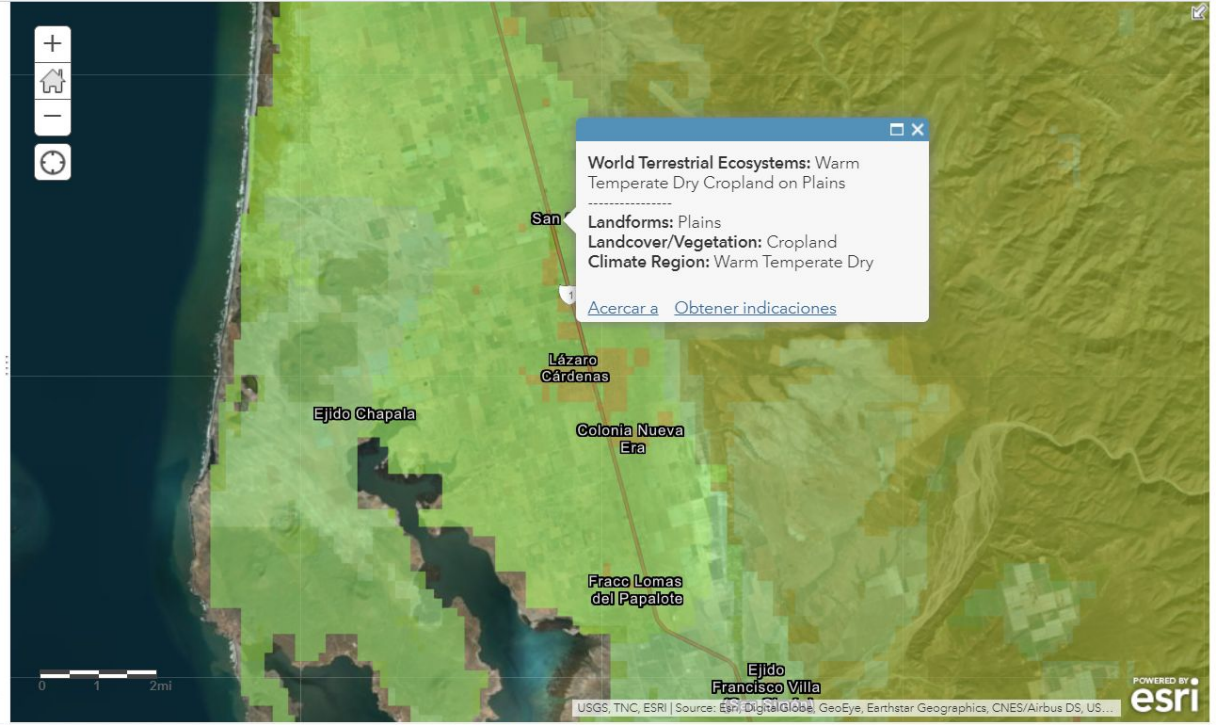

Acerca de | **Contenido** | Leyenda

Contenido

- North American Ecoregions - Level III
- Terrain: Elevation Tinted Hillshade
- Landsat layer - 2020/11/01 - Custom Index
- World Terrestrial Ecosystems
- World Ecophysiographic Land Units 2015
- Landsat layer - 2020/11/01 - Vegetation Index
- Landsat layer - 2020/11/01 - Agriculture
- Landsat layer - 2020/11/01 - Urban Index
- Landsat layer - 2020/11/01 - Geology
- World Imagery (Firefly)

High : 255
Low : 0

[Trust ArcGIS](#) | [Contacta con Esri](#) | [Comunicar abuso](#) | [Contacta con nosotros](#)

