Flûte

Everywhere Calypso
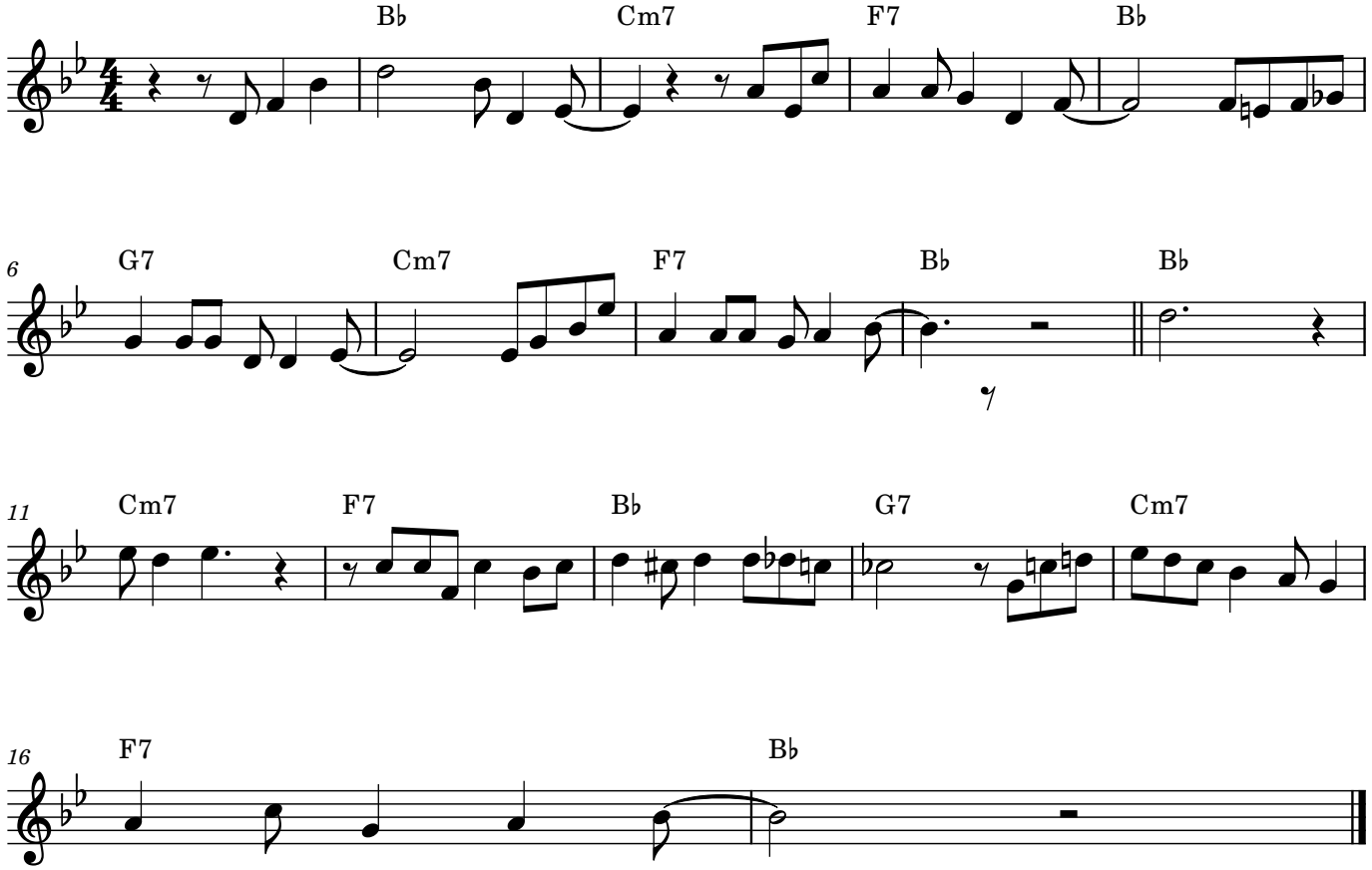
Sonny Rollins