À Paris Sur Le Petit Pont
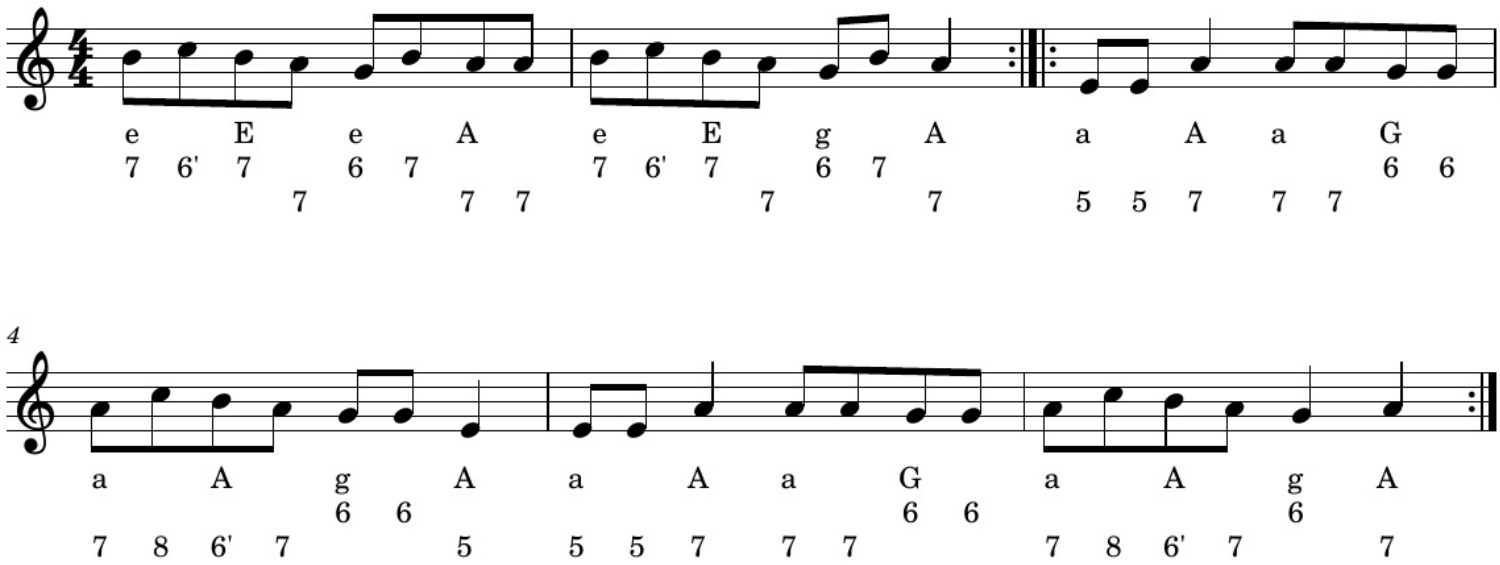
Ridée