# La drolette

Trad. Bretagne

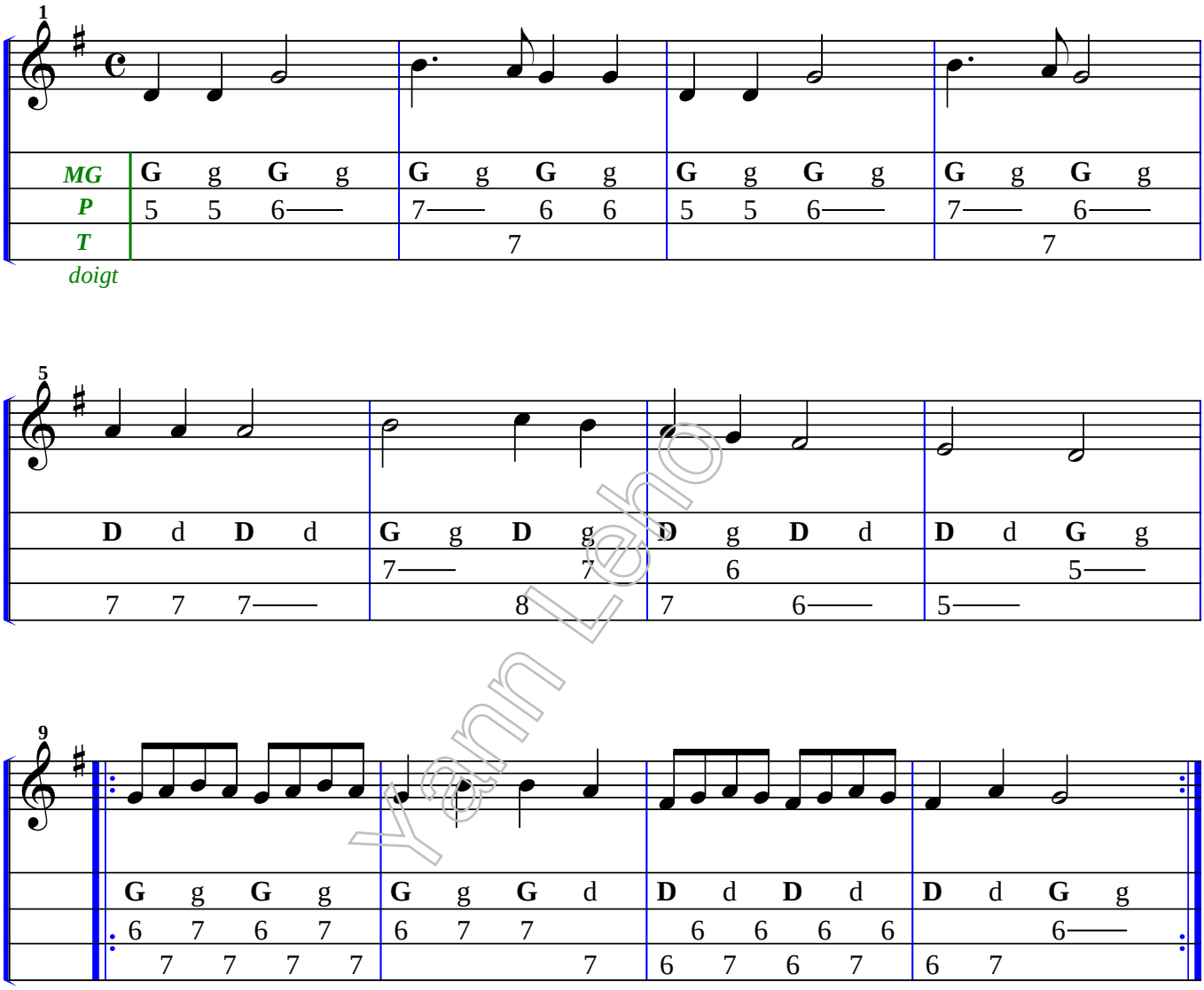


Yann Leho