Violons

Women Of Ireland
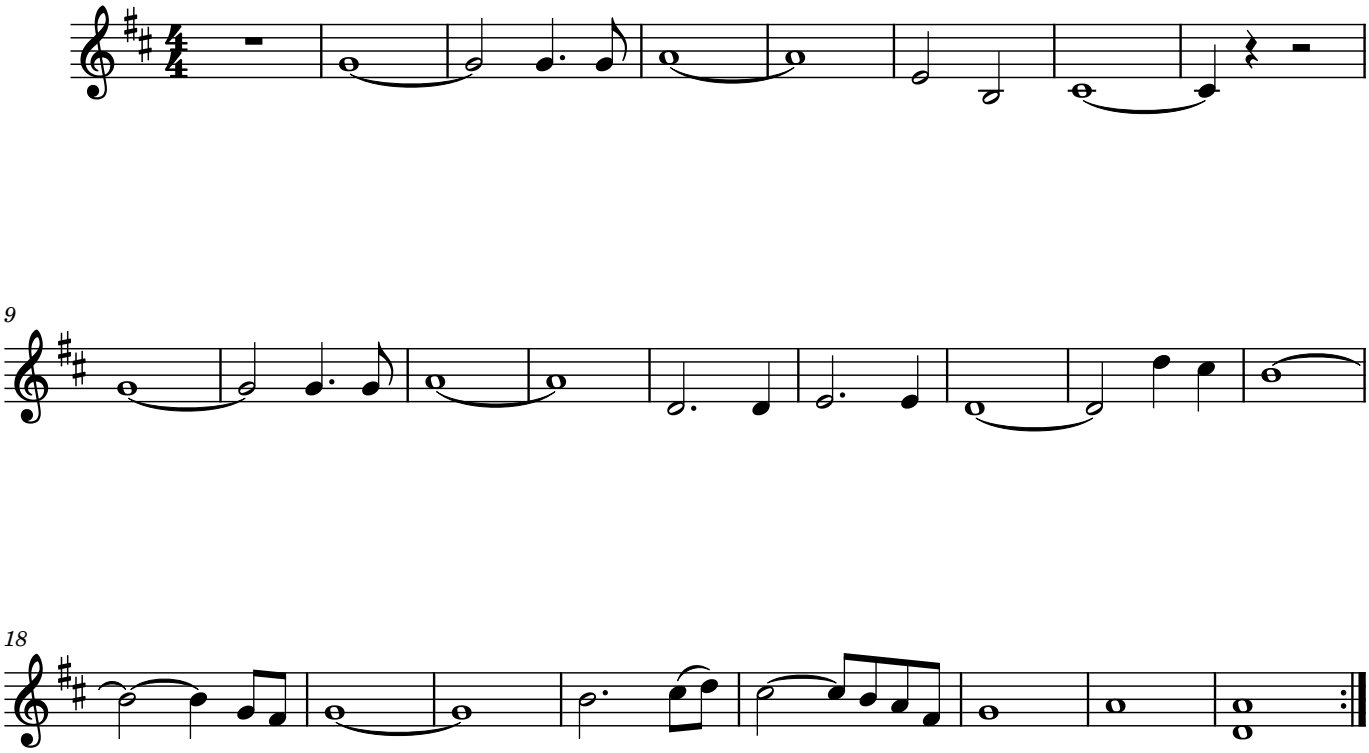
Sean O'Riada