Saxophone Alto

Everywhere Calypso
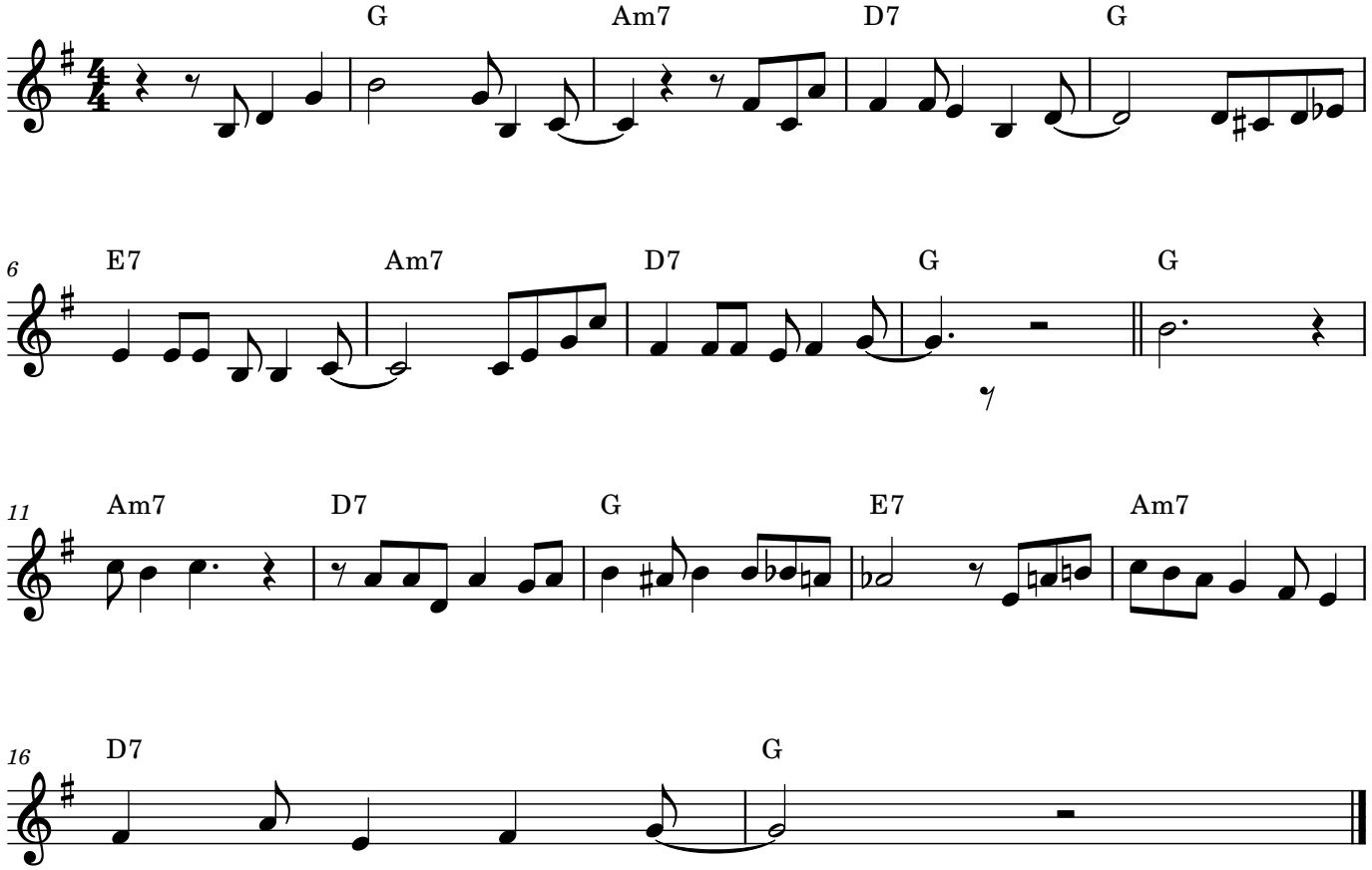
Sonny Rollins