Stop Time Blues

Buzz Buzz Blues

Standard tuning
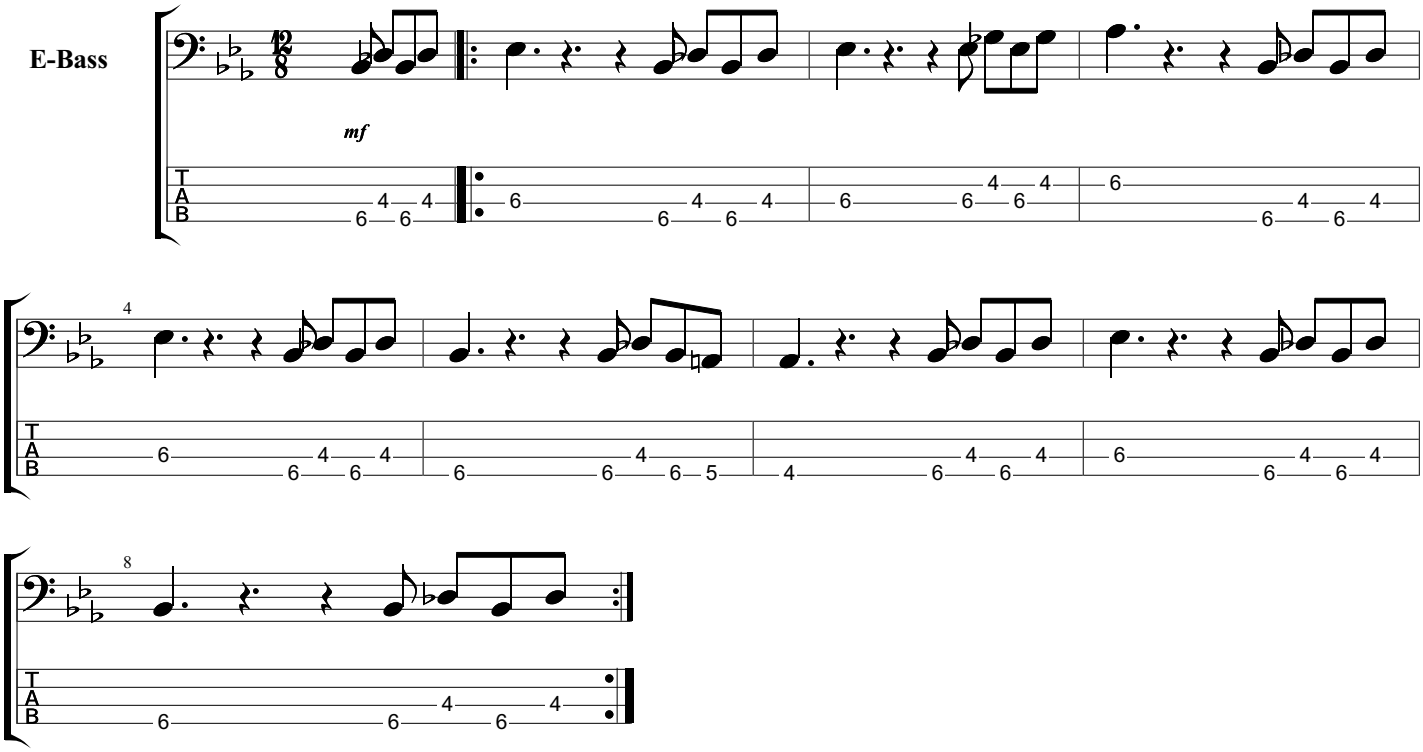
♩ = 120